The OAK 1941

Digitized by the Internet Archive
in 2014

https://archive.org/details/oak1941newj

THE 1941 OAK

The "Forty

PUBLISHED BY THE

NEW JERSEY STATE TE

AT GLASSBORO, NEW

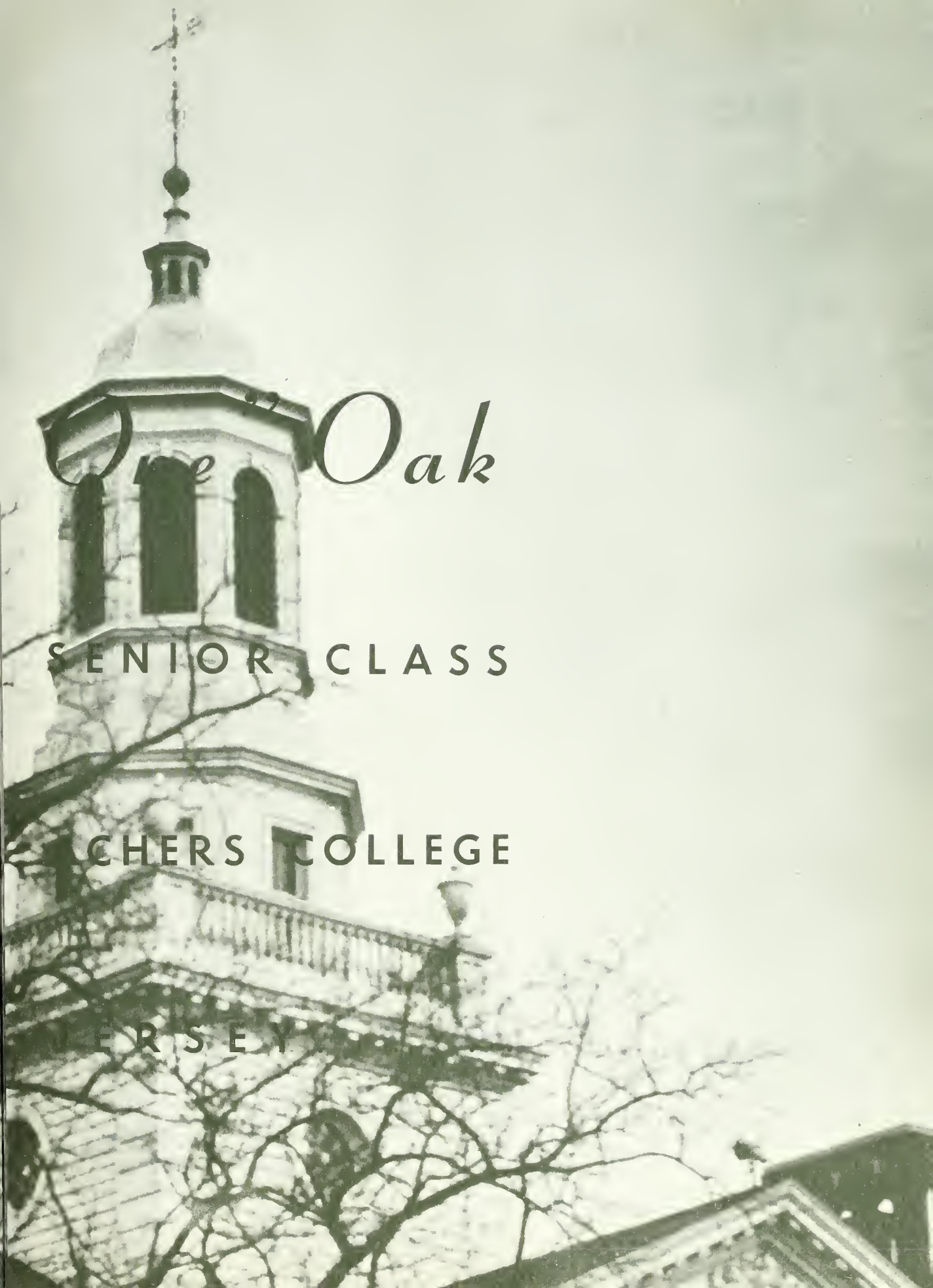

The Oak

SENIOR CLASS

CHERS COLLEGE

ERSEY

Dedication

Behind any progressive endeavor there always exists one personality who advises, guides, and suggests. To us, the Class of Nineteen Hundred Forty-one, this man behind the scenes has been George W. Haupt. Throughout the past four years in his capacity as advisor, he has fostered intelligent cooperation among the members of the class. Under his wise guidance and judgment, we accomplished a unity of purpose and action. Quietly, modestly, and yet willingly, Dr. Haupt has devoted much time toward this end: that the members of the Senior Class should develop a feeling of individual responsibility as a basis for worth-while group achievement.

For all his patience and understanding we dedicate The Oak of 1941 to our friend and counselor, Dr. George W. Haupt.

NEW JERSEY STATE
TEACHERS COLLEGE AT
GLASSBORO, NEW JERSEY

. . . Dr. George W. Haupt

Existence becomes life when kindled by the warm spark of friendship. College life holds many precious memories associated with people and events, which, without that spark, would have remained meager experiences.

Our class song has afforded a stirring climax to many of these happy occasions and has served well its purpose as a bond of unity. The staff feels that it is only fitting to utilize the hopes and aspirations expressed in it as an index to this volume.

Because our class song recalls to us pleasant hours spent in these halls, we use its words in presenting The Oak of 1941 to mirror for you some treasured recollections of G. S. T. C.

We are the Class of Forty One

We are the class of sport and fun

We salute you ever, Alma Mater dear
Loyally we'll take our stand teaching our career

May we, as we travel, ever try to find
Happiness along our path of service to mankind

AROUND THE CAMPUS

Inveterate os the seasans, permanent as the stors, the aaks at Glossbara symbolize unchanging fidelity ta the ever-changing warld which is our compus. They keep their perenniol vigil over the wark and ploy encompossed in the memarable years af student life. At every oppraach to the compus are statianed these towering "temples af God," from the President's Wolk, past Oak Holl ond Laurel Holl to the Administratian Building. Na campus scene is far beyand the shadaw and influence af these mighty sentinels.

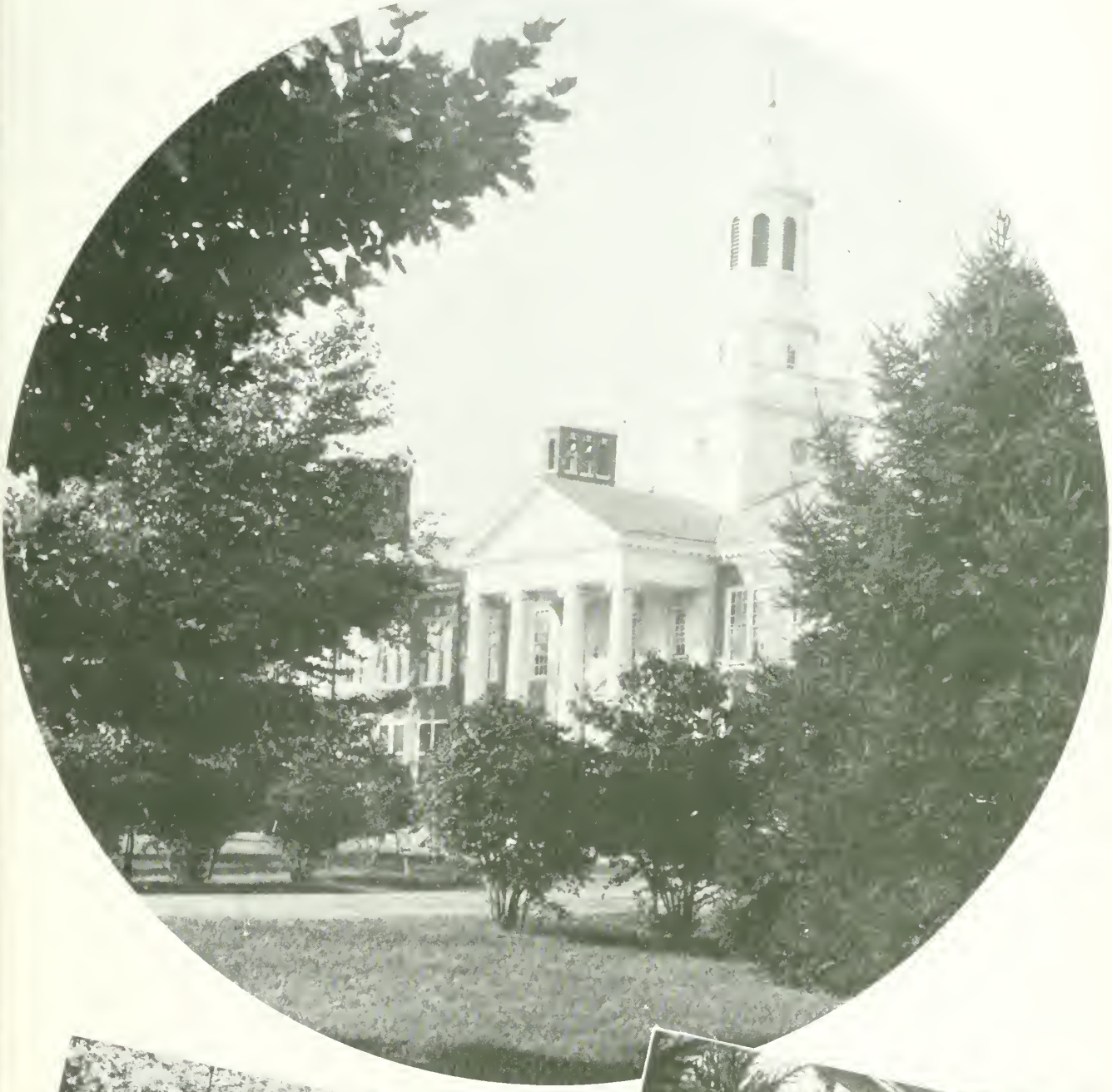

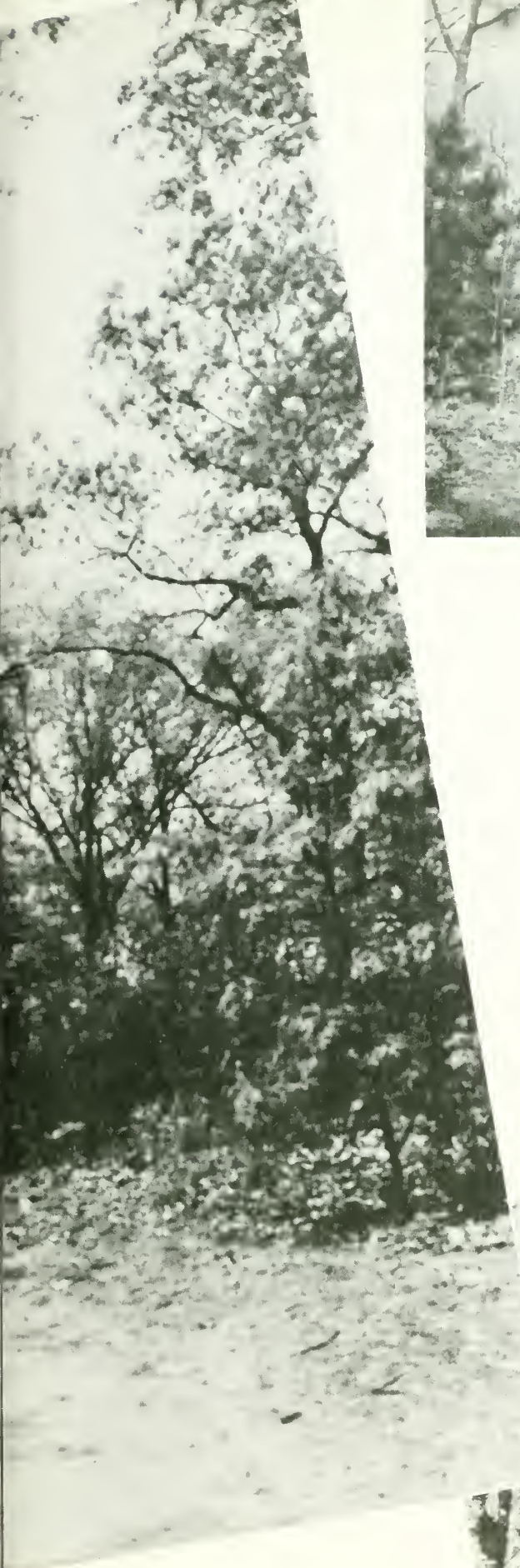

We are the Class
of Forty One

ICATING

President

WALLACE HOLMAN

Vice-President

GERALDINE GOTTESMAN

SENIOR CLASS OFFICERS

Secretary

MARY JANE BOWERS

Treasurer

BARBARA RAMSAY

TIPS ACCEPTED for SKETCHES
BEERS

SYLVIA M. ACKLEY

HELEN ADAMS

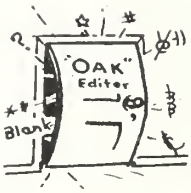

OLIVE B. ANDREWS

MILDRED A. BAILEY

HELEN J. BARR

BERNARD M. BORESS

MARY JANE BOWERS

RULTH L. BROWN

JUANITA G. BROWNE

ELEANOR M. BUTLER

DONALD CASE

KENNETH CHARLESWORTH

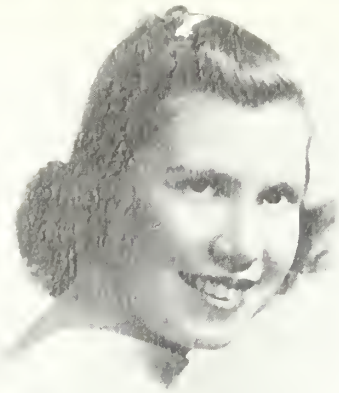

ELAINE F. CLAYPOOL

CARLTON CLOUD

PHYLLIS E. CLUNN

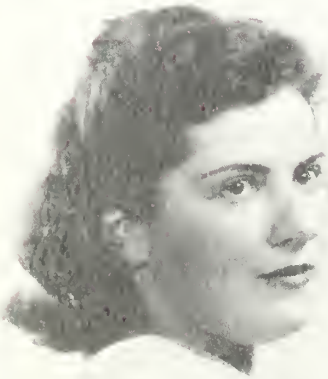

ANNETTE COHEN

GLADYS CRIGER

SAMUEL A. CURCIO

SARAH J. CUTLER

ANNA R. D'AGOSTINO

RUTH DANDOIS

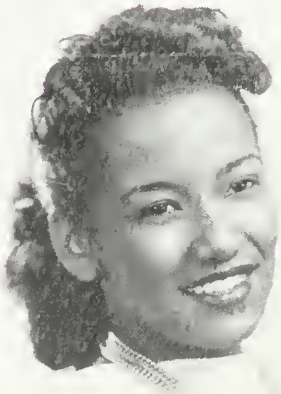

LULA M. D'ANELLA

GERALDINE DAUER

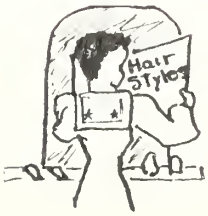

LORRAINE M. DeCANTLICE

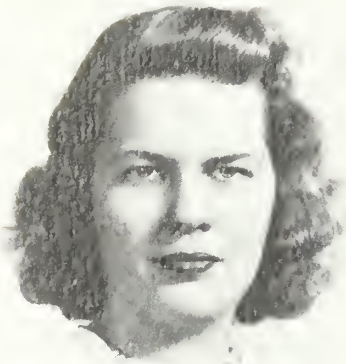

ALICE DOWN

JEAN K. DUNCAN

HELEN D. DENTON

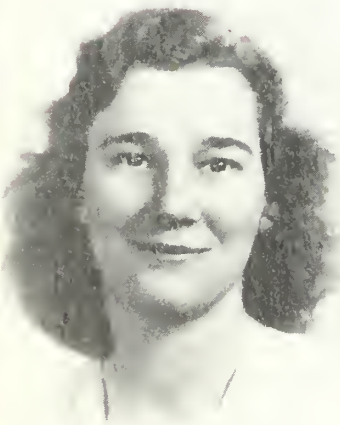

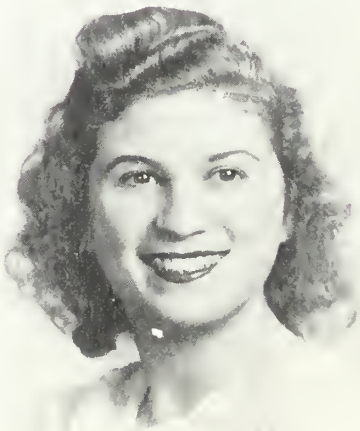

RUTH C. EBERLE

BERTHA B. ENGLEHART

ADELAIDE M. FAERBER

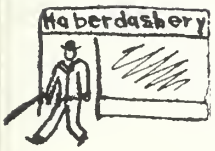

NATHAN L. FLETCHER

PHYLLIS C. GAITER

VIOLET D. GIGLIO

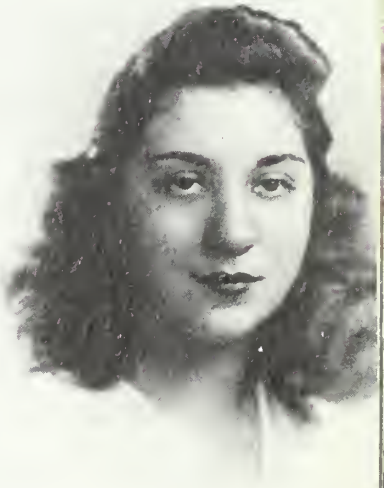

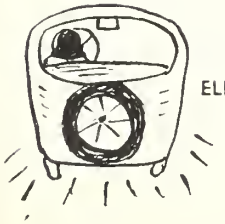

ELIZABETH I. GOODROW

GERALDINE GOTTESMAN

MINA S. GROSS

MAY GRUBGELD

MARY GULDA

JULIA GULT

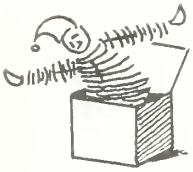

CORA P. GWIN

ANNE M. HENDERSON

JAMES R. HOFFNER

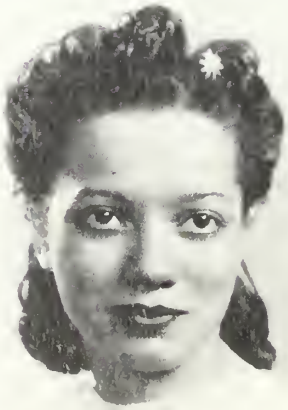

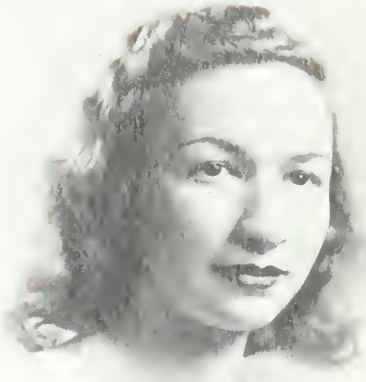

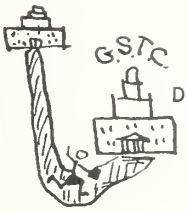

DOROTHY E. HOLCOMBE

WALLACE HOLMAN

ADOLPHIA B. HOLZMAN

MARION J. HOWELL

MARION L. HOY

MARGARET G. HUCK

MURIEL C. HUGHES

CATHERINE A. IMHOFF

JESSE M. JACKSON

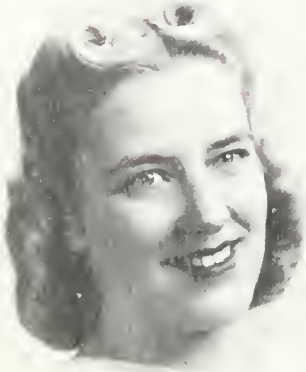

VIDA L. JOHNSON

EDNA V. KAPLAN

ARLINE M. KELLER

MARIE KIRBY

FLORENCE C. LAUCK

JEAN V. LEMOINE

IRVING X. LIEBERMAN

MARY G. LLOYD

PATRICK J. LYNCH

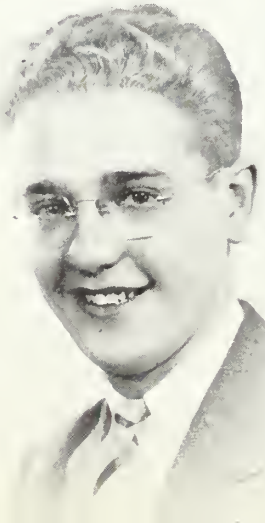

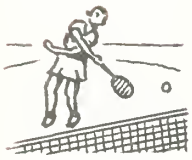

RUTH MACAN

ELIZABETH R. McCULLOCH

DORIS E. MacNEILL

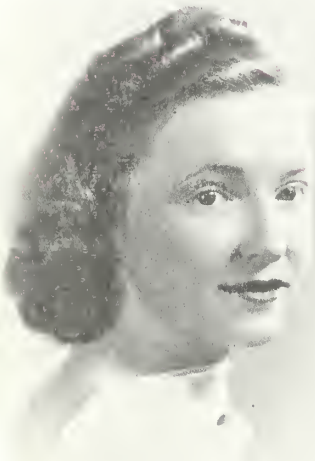

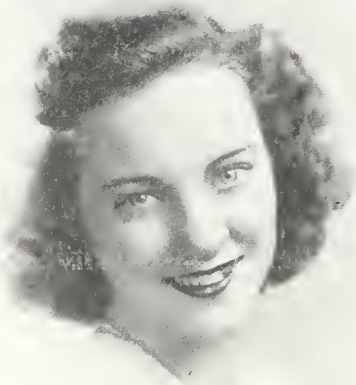

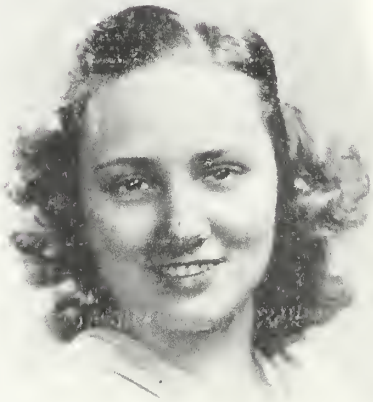

ELINOR D. MacNEILL

MARION M. MAUK

JEANNETTE L. MAXWELL

BEATRICE A. MAY

LUCY M. McLARNEY

ELAINE M. MESSINGER

HAROLD E. MICKLE

FRANCES MILLER

LILLIAN L. MILLIN

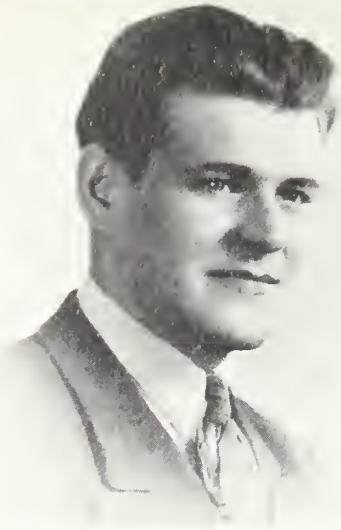

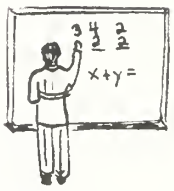

JACK MORSE

FREDERICK NOEL

JUNE M. MOEHRING

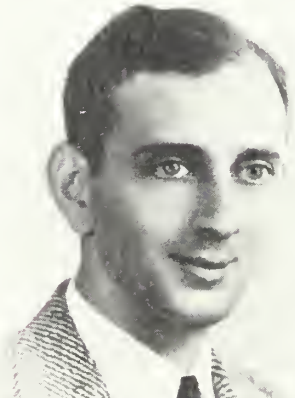

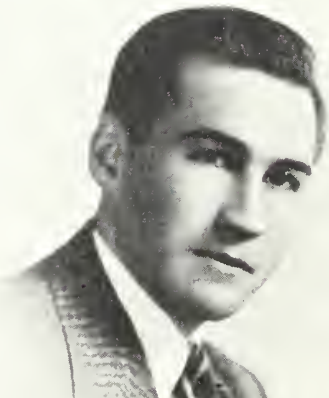

MARIE L. ORLANDO

JACK S. ORLICK

JOSEPH PHILE, Jr.

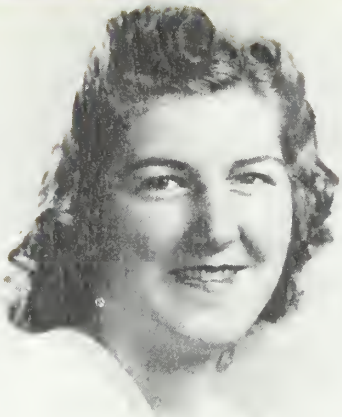

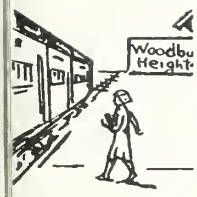

PHILOMENA PISECCO

DORIS M. PRICE

EUDORA A. RADCLIFFE

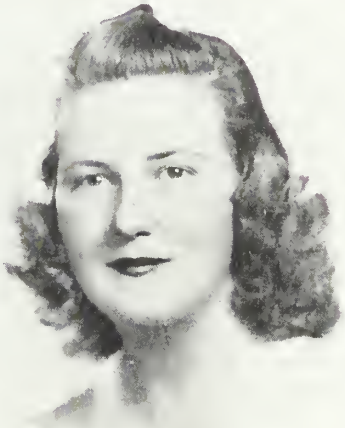

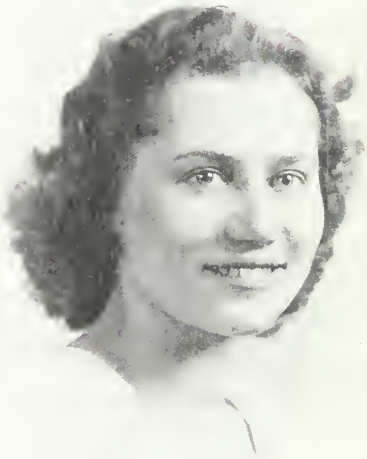

BARBARA RAMSAY

ALTHEA E. RICHARDSON

JEANNE M. RIGLEY

CHARLES N. ROBINSON

HOWARD A. ROTHWELL

DOROTHY C. RUBIN

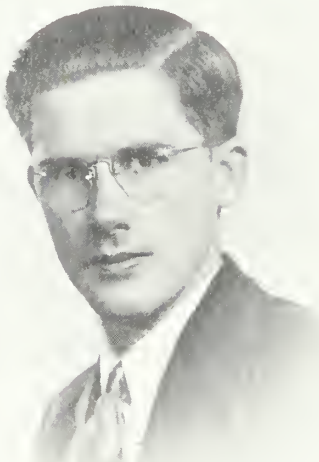

COLETTE F. RUSSELL

ANGELA SAIENNI

FRANCES M. SCHOELER

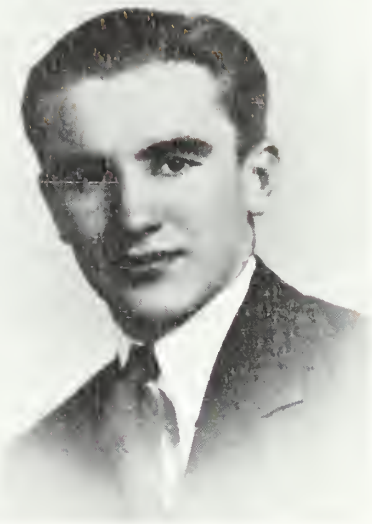

EDNA M. SCHUTZ

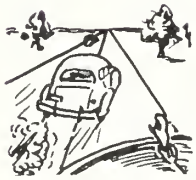

H. LUCILLE SEABO

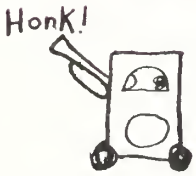

LUTHER G. SHAW

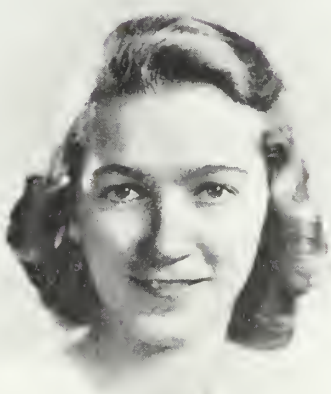

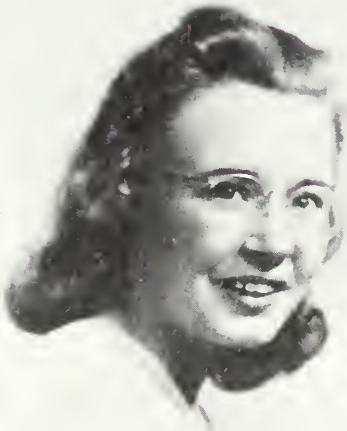

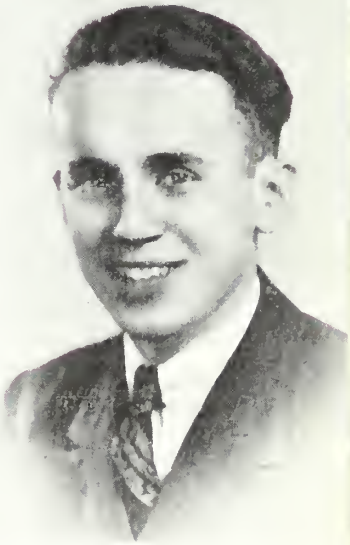

VIRGINIA M. SNUFFIN

BETTY C. THAIDIGSMAN

HAROLD A. UHL

CHARLES M. ULRICH

CATHERINE E. UNDERWOOD

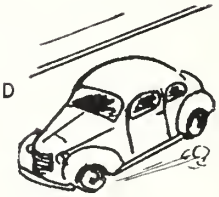

HARIETTE A. WALKER

ALMA R. WATSON

BERTHA K. WEICK

MIRIAM B. WEINBERG

NORMAN WELCH

ETHEL WENTZELL

MILDRED WOOLF

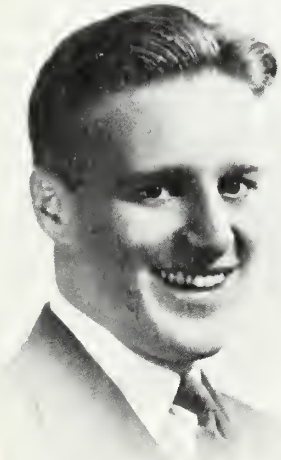

MIRIAM I. WRIGHT

BERNIECE ZIMMERMAN

IN MEMORIAM

DORA WORRICKS

. . . who entered the class of the Great Teacher in nineteen hundred and thirty-eight.

THE CLASS OF 1942

Adviser
MR. SAMUEL WITCHELL

President.....Vyran Grace
Vice-President.....Anna Bappert

Secretary.....Elizabeth Tharpe
Treasurer.....Margaret Ward

Sectionolism in the Junior Class is determined by the speciol professionol interests of the group. The Junior Ones are training for work in the kindergarten and primary grades. The leaders of this section ore: President, Helen McElhone; Vice - President, Ethel Moore; Secretary, Bettie Souder; Treasurer, Morgoret Bennett; Faculty Advisor, Dr. Nellie Campbell.

Those students who are interested in the lower intermediate grades ore grouped as the Junior Twos. The officers of this section are: President, Betty Emley; Vice-President, Edith Frohboese; Secretary, Jeannette Kille; Treasurer, Mory Ella Babbit.

The specialization of the Junior Threes tends toward the upper intermediate grades. The officers are: President, Anna Bappert; Vice-President, Ann Storer; Secretary, Della Cox; Treasurer, Kitty Thoidingsmon; Faculty Advisor, Miss Elizabeth Bozearth.

All the work of the Junior Fours is centered in upper grade work and some junior high school subjects. This section includes as officials: President, Arthur Nightingale; Vice-President, Elizabeth Thorpe; Secretary-Treasurer, Donna Jean Maynard; Faculty Advisor, Mr. Samuel Witchell. This grouping which is set up during the Junior year remains constant during the Senior year at Glassboro.

THE CLASS OF 1943

Adviser
MR. JAY CAREY

President . . . . . William Large
Vice-President . . . . Constance Scull

Secretary . . Mildred Young
Treasurer . . George Oldham

SOPHOMORE ONE
President, Rudolph Salati
Vice-President, George Oldham
Secretary-Treasurer, Anna Duncan
Faculty Advisor,
Miss Dora McElwain

SOPHOMORE TWO
President, James Dever
Vice-President, Harriet Gaess
Secretary, Beatrice Searles
Treasurer, Hilton Smith
Faculty Advisor, Dr. Harold Wilson

SOPHOMORE THREE
President, Lawrence Rhoades
Vice-President, William Weinberg
Secretary, Rosemarie Raefky
Treasurer, Mildred Young
Faculty Advisor, Mr. John Sangree

SOPHOMORE FOUR
President, Jeannette Shoemaker
Vice-President, Stuart Whiffen
Secretary-Treasurer,
Constance Scull
Faculty Advisor,
Miss Ethel Merriman

THE CLASS OF 1944

Adviser
MRS. GLENN FREY

President ... Marvin Creamer
Vice-President . Hugh Ward

Secretary Phyllis Claypaal
Treasurer . Gladys Janes

1

FRESHMAN ONE

President, Donald Winans
Vice-President, Althea Evans
Secretary-Treasurer,
Lois Fletcher
Faculty Advisor,
Miss Agnes Dooney

2

FRESHMAN TWO

President, Marvin Creamer
Vice-President, Philip Thomas
Secretary, Florence Changlin
Treasurer, John Andruszka
Faculty Advisor,
Miss Elizabeth Tohill

3

FRESHMAN THREE

President, Hugh Ward
Vice-President, Leona Landon
Secretary, Rita Smart
Treasurer, Carlo Ricci
Faculty Advisor,
Miss Helen Wright

4

FRESHMAN FOUR

President, Lester Weinstein
Vice-President, Frances Cook
Secretary, Madeline Webster
Treasurer, Robert Norcross
Faculty Advisor,
Miss Parthenia Vandermark

We are the class of

LOUISVILLE KY

BOYS' BASKETBALL

Four trimly-clad girls lead a "Team Rah" as the Orange and Brown run on the floor. The band swings into "Cheer, Cheer for G. S. T. C." to spur the boys to victory. The whistle blows and the game is on!

The 1940-41 basketball season proved to be a banner year in the improvement of the team. The varsity team faced the toughest opposition in the history of basketball at Glassboro. Coach Esby's boys squared off with such highly-touted teams as Rider College, Penn Jayvees, Paterson Teachers, Philadelphia College of Pharmacy and Newark Teachers.

Although the majority of the games were chalked up in the losing column, the team fought tooth and nail throughout the season, losing many of the games by close margins.

The boys played valiantly against the Penn Jayvees and only lost the game by a few points with the score of 29-21. Newark Teachers was trimmed to the tune of 32-19. Records were shattered when the home five lambasted the Price Business School, 89-6.

Joseph Phile, Bernard Boress, Carlton Cloud and Jack Orlick, manager, are to be congratulated on their faithful work and will be greatly missed in future basketball at G. S. T. C.

GIRLS' BASKETBALL

It took four years to do it, but we did it! What? Worked with eager spirit and displayed sufficient skill ta achieve an all-college basketball schedule. Due ta the numeraus activities of aur school it has always been difficult ta secure a 100% rall call at every practice. Therefore, we have been hindered in develaping a skilled team. Hats off ta Coach Frey and her basketeers! All obstacles have been avercame and the goal has been reached—a camplete callege schedule.

Six games were played and the team emerged with a balanced ledger—three wins, three losses. We defeated Upsala, Rider and Kings College, while we succumbed to Temple, Rosemont and Immaculata.

At the end af a season af closely-cantested games interesting statistics were disclased. Points scored by the Glassbaro girls totaled 188, while thase scored against us amaunted to only 191.

Cara Gwin, Marion Hoy, Marian Mauk, Lucy McLarney and Virginia Snuffin will make a gap in the squad difficult to fill. However, the returning "vets" have a determinatian to march into battle next season and bring G. S. T. C. aut on top in every game. Where there's a will there's a way!

HOCKEY

The swish of sticks . . . the crack of the stick against the ball . . . black and blue marks . . . tired but cheerful gals . . . all are synonomous with hockey season. Everyone knows Coach Frey's workouts—her hockeyites took them and liked them!

The hockey team is striving to maintain an all-college schedule and were able to secure three college games this year.

Meeting the first foe—Temple—here on our own athletic field, the team lost with a score 7-4. "The spirit was willing but the flesh was weak." Next the girls traveled to Rosemont and, playing in the rain, lost 3-2. The last game was played at Immaculata and whether it was the altitude or determination to end the season with a bang, or both, the team clicked as never before and won 4-1.

Just as all good things must come to an end, so a hockey career is ended for four girls. The seniors who will be greatly missed next year are Cora Gwin and Marion Hoy, who put 'em in; Marian Mauk and Virginia Snuffin, who kept 'em out. However, many veterans are returning and "much is expected of those of worth."

BASEBALL

Baseball, the grand old national pastime, is now a major Spring sport at Glassboro.

The crack of hickory on the horsehide, the raucous, bellowing voice of the umpire, and the "I've got it" yell of the outfielders have been heard for three years on the G.S.T.C. campus as baseball emerged from its infancy.

Due to trouble encountered in contracting games in the small college class, the schedule was somewhat limited. Still, such schools as Philadelphia Textile and the National Farm College at Doylestown were included.

Coach Esby, manager Holman and the "baseball nine" deserve much credit for their work on the diamond.

TENNIS

Heads snap from side to side—left to right—back and forth. Figures dart over a white-lined court. A ball is lobbed high—a smashing return and the spectators cheer the hand-shaking contestants. Thus the child, tennis, grows with each succeeding match.

One short year ago a team was formed and a few college games were scheduled. This Spring the Teachers Colleges rallied 'round and the all-college schedule was formulated.

Joseph Phile and Charles Ulrich played their last match for G.S.T.C. this season. Kenneth Gant, Harry Marshall and William Apetz displayed fine form and will be on hand next year to work for bigger and better successes.

A. A. ASSOCIATION

This year the Athletic Association meetings actually displayed some of the G. S. T. C. "zip" and enthusiasm as our four newly outfitted cheer-leaders led lusty yells for the varsity teams.

Under the leadership of Luther Show and Cora Gwin, co-presidents, the business of the A. A. was carried on smoothly and efficiently.

Outstanding among its contributions, was the sponsoring of the Springfield Gymnastic Team at our college.

We salute you ever
Loyally we'll take o

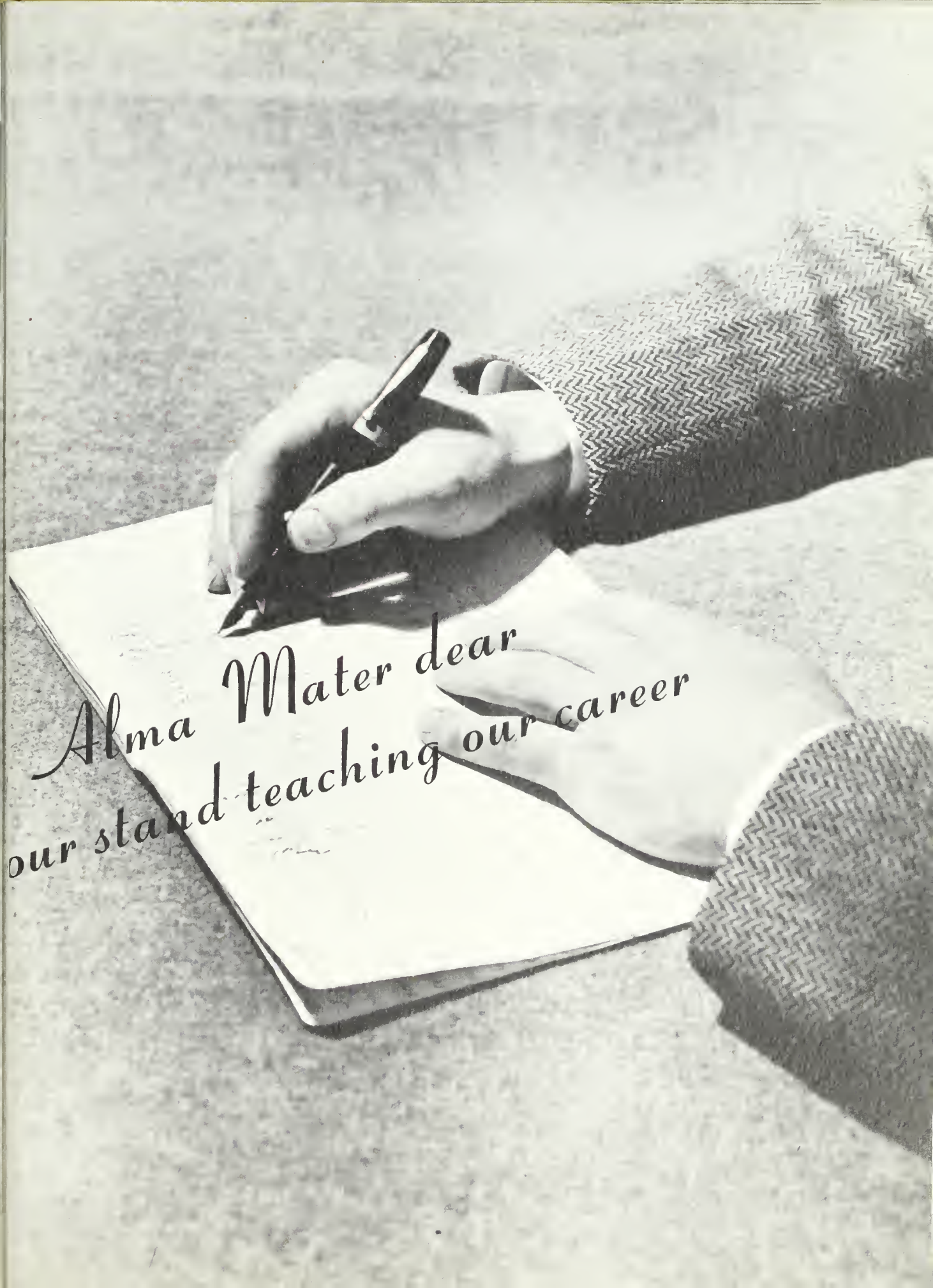
Alma Mater dear
our stand teaching our career

DR. EDGAR F. BUNCE

Dr. Edgar F. Bunce, President of the College, entered Glassbaro faur years ago as a "freshman" with our class. During this time, genuine interest and understanding have highlighted his administration. Many innovatians brought ta G.S.T.C. by Dr. Bunce have been tested and proved successful. His cantinuance in all College activities has earned sincere appreciation and deep admiration from bath the students and the faculty. We are proud ta include in aur class a distinguished assaciate member, Dr. Edgar F. Bunce.

SEYMOUR G. WINANS

Four years of training, twenty weeks of practice and innumerable hours of extra-curricular activities compose the academic life at Glassboro. That these will finally lead to a teaching position is the hope of the students, the ambition of Seymour G. Winans, Vice-President of the College. It is Mr. Winans who conducts so efficiently each year the teacher-training and teacher-placement programs. From his enviable record comes the confidence of the students and the reputation of the College.

SOCIAL SCIENCE
Helen G. Wright
Samuel E. Witchell
Ethel G. Merriman
Harold F. Wilson

OFFICE STAFF
Marcella Nichols
R. Grace Bagg
Margaret M. Densmore
Marion L. Little
Georgiana D. McIlvaine

LIBRARY STAFF
Margaret F. Borton
Dorothy M. Hammond

ART
Parthenia J. Vandermark
J. Willard Carey
Elizabeth M. Bozearth
Florence D. Boyd

EDUCATION
Nellie M. Campbell
Hazel F. Saindon
Seymour G. Winans
Marion L. Little
Grace F. Wilson
Anna K. Garretson
Clella L. Finster
Ora Lee Everts
Elizabeth M. Coaling

SCIENCE
John B. Sangree
George W. Haupt
Estelle L. Carlson
Anne Stannert

HEALTH AND PHYSICAL EDUCATION
Roland A. Esbjornson
Agnes C. Dooney
Katherine B. Frey
Sara Hall

ENGLISH
Elizabeth G. Tohill
Dora McElwain

PRACTICE MAKES PERFECT . . . WE HOPE

Saaner or later, in the life of every student at G. S. T. C. cames the long-awaited term of preliminary student teaching. As Juniors last year we braved the warld with all the gusto of young Lochinvars fram aut af the west, but soan mellawed under the firm and efficient guidance of teachers in the field.

This year, with experience as an added asset, we met our secand challenge, ten weeks af teaching naw termed 'respansible teaching.' A little wiser, a bit steadier, we used new, more subtle approaches to set the warld an fire.

Child studies, lesson plans, observations, management, units, reports, papers, and student bulletins will take on new meanings to you as you venture into this business of teaching. As lower classmen, we, too, wondered about the sensation of being observed by supervisors. We know now, and none of us seem to be too much the worse for wear.

There is also that joy of reunion, when, for the first time in a whole year, the class is again together after four alternating terms of student teaching.

Perhaps, in future years, we shall look back and smile at those hectic experiences when we were being tempered in the profession; but now, these memories are vital and we pride ourselves in their accomplishment.

May we, as we travel,
Happiness along our

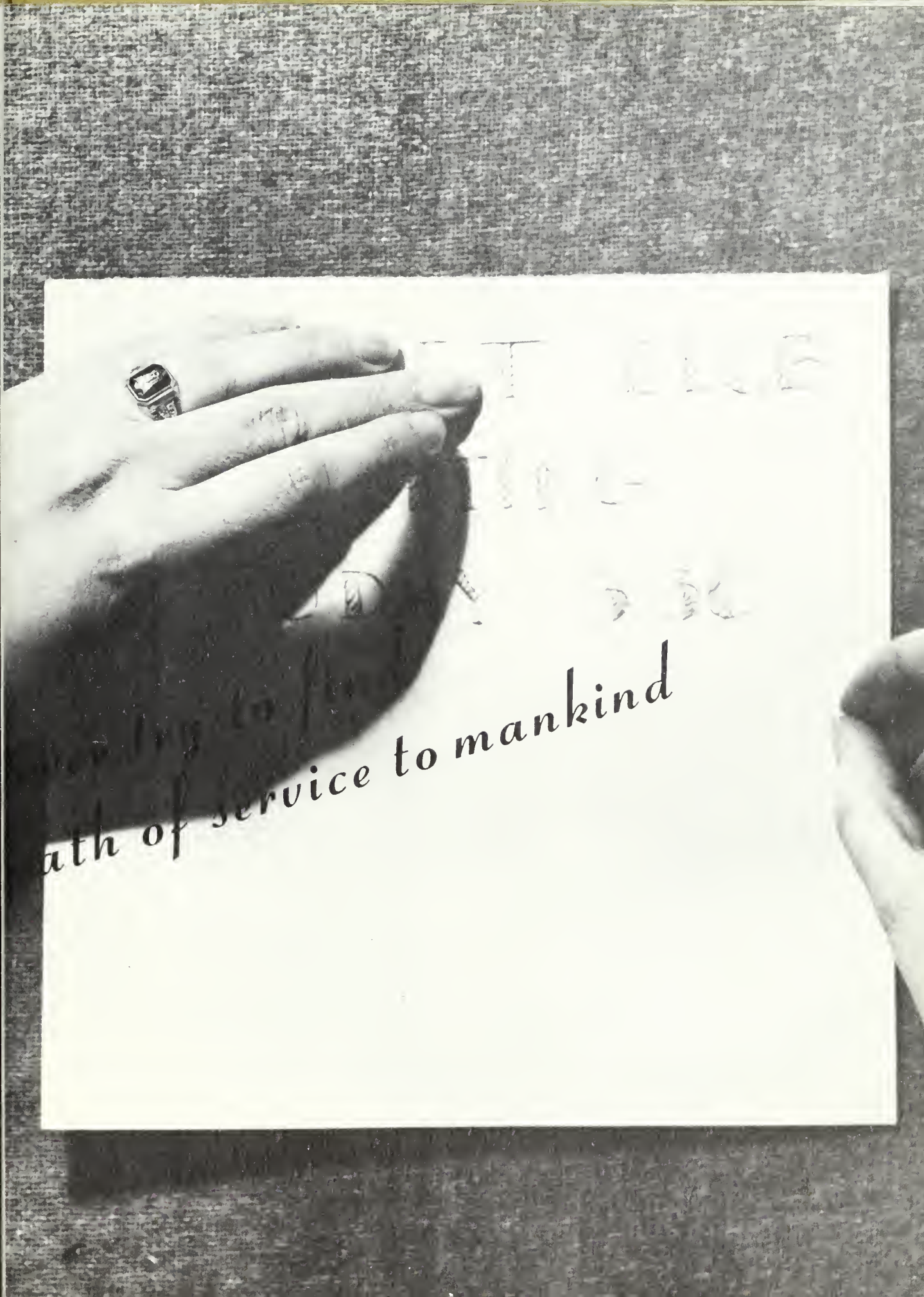
ath of service to mankind

STUDENT COUNCIL

" . . . government of the people, by the people, and for the peaple . . ." is the basis of student government and it's nat the Supreme Caurt, but aur Student Caun-cil that stands firmly behind this resolutian.

Camposed of class and section presi-dents this representative body met regu-larly ta discuss problems af the student bady. In conjunctian with manthly meet-ings, the Cauncil sponsored open forums for all students that these questians might be discussed freely.

STUDENT COUNCIL OFFICERS

President.....Norman Welch
Vice-President.....Helen McElhane
Secretary.....Jeonette Shoemaker
Advisor.....Dr. Bunce

HISTORY CLUB OFFICERS

President.....Carltan Claud
Vice-President
Donna Jean Maynard
Secretary.....Williom Large
Treasurer.....Walter Andruska

HISTORY

History repeats itself, but nat in aur History Club. Debates, speakers, discussions, trips, current affair quizzes and games have been features of this year's program planned by the historians themselves.

One af their most ambitious prajects is the annual spring trip. Usually most af the funds are used in this way. However the '41 members felt that a part af the treasury shauld be used for an equally warthy cause—a toupeé for Dr. Wilsan.

Under his capable and colarful guidance the club members have progressed in their aim ta com-prehend warld prablems.

ORCHESTRA

The College Orchestra rates applause for the melodies that float hither and yon through the air at concerts and assemblies. The appetizers and desserts, served by the orchestra to our chapel meals, are greatly appreciated.

This organization not only claims to have a well-rounded repertoire, but practices faithfully that it may add to the distinction of the college.

Miss Elizabeth Bozearth, as conductor, is invaluable for her help in interpreting various compositions.

BAND

With the strains of "Cheer, Cheer for G. S. T. C." the Glassboro State Teachers College Band, directed by Miss Elizabeth Bozearth, has added to the college spirit. Much of the "pep" at the basketball games and Athletic Association meetings has been stirred by the band.

Every Monday the members gather enthusiastically for rehearsal. Although only a new organization, the band boasts of twenty-two members.

GLEE CLUB

Like the seasons of the year, the Glee Club makes four appearances its quota. The Christmas Sing . . . a blue-gowned choir, the Spring Concert . . . "Ave Maria," "Hansel and Gretel" at an assembly and the campus singing at the Mothers' Day Tea.

This four-part group of seventy girls, under the leadership of Mrs. Boyd, has time and again proved its worth and ability.

DRAFTING CLUB

In the Drafting Club are found the architects of G. S. T. C.

This was the first year that our students have had an opportunity to voice an interest in mechanical drawing through the selection of a club.

Of about fifteen members, two were girls—a reflection of the versatility of the students at our college.

Club meetings are spent in blueprint reading, interpretation of drafting, and actually drawing working plans.

The most important project of the year has been the drawing of the floor plans of model homes, individually selected.

Another activity of the club was the study of the under structure of a railroad car, first from the blueprint and then from the actual object.

Various field trips highlighted the initial year of this organization.

OFFICERS

President . . . . Edwin Spencer
Vice-President . . . . . Donald Jess
Secretary . . Josephine Batchelor
Treasurer . . . . . Hilton Smith
Advisor . . . . . Mr. Carey

DANCING CLUB

DANCING CLUB OFFICERS

President.....Cara Gwin
Vice-President....Helen MacElhane
Secretary-Treasurer..Jane Maraller

With thirty fleet-faated girls as members, the Dancing Club has added a calarful attraction to the schaal activities. All through the seasan, from Fall until late Spring, the directar, Mrs. Katherine B. Frey, and the members af the club are busy.

In the past twa years, the Dancing Club has warked in canjunctian with the chorus to give the Spring Cancert. This year far the first time, the Dancing Club and the Orchestra had their awn musical ballet. Mrs. Frey and the girls warked intensely an this event and were rewarded with success.

The club blended grace and beauty in a delightful presentatian at the Mathers' Day Tea.

STENTORIAN SOCIETY

Stentorians . . . debaters all. However, we also claim versatility. Our meetings expound both sense and nonsense. Nonsense . . . our annual initiation of new members. Sense . . . our interesting discussions.

September always brings cries of "What is the question for this year?" "What will we discuss at panels?" "When is our dance?" "How will we entertain our alumni?" and "Who will be our new officers?"

To lead us this year we chose Luther Shaw as president, Edward Grubgeld as vice-president. In his absence, William Weinberg wos acting-vice-president. The Stentorian scribe was Doris MacNeill, while the finances were handled by Edwin Jacoby.

From an embryo-club in 1939, the Stentorians have grown to a society that is well-known in this region for its timely discussions before women's clubs, P. T. A.'s, social organizations, and adult education groups. Much of its success is attributed to the expert guidance of the advisor, Mr. Witchell.

Participation in inter-collegiate debating included the University of Delaware and the East Stroudsburg Teachers College.

A. C. E.

It's the Junior and Senior KP's (Kindergarten-Primary) that make up the student branch of the Association for Childhood Education under the guidance of Miss Everts.

Using the theme for this year, "Living Democratically," the club elected Mildred Woolf to lead them, with Janet Merrill, Elsie Zahn and Florence Lauck as her executive officers.

Fellow-members, remember the Clare Tree Major Players . . . our dance . . . the Spring Dinner . . . the rush at the Flower Sale?

We point with pride to the state and national affiliations of our own A. C. E.

HOMEMAKERS

Teachers are not to be automatically classed with old maids anymore—our proof?—the popularity of the Homemakers Club.

Organized with Mrs. Cordery as advisor, the girls plunged merrily into the realm of interior decorating, china and glassware, flower gardens, gifts, etc.

Jane Riggins, Ann Storer, and Jeanne Vail were elected president, secretary, and treasurer, respectively.

In the absence of Mrs. Cordery, Miss Dora McElwain acted as advisor.

In all activities the girls were striving to learn more about "not the house, but the home."

DRAMATIC CLUB

"The Torch-Bearers," the all-college play, was said to be a "howling" success. "Gratitude" and "April Fool Fantasy," those two assembly programs, can also be added to a long list of illustrious productions, and to whom may they be credited—the Dramatic Club.

Socially it heads the list with frequent theatre parties to the leading plays presented in Philadelphia and at the Hedgerow Theatre. Above all one cannot forget the annual St. Patty's Day Dance at which "a bit of the ould sod" is transplanted to G. S. T. C.

With Charles Ulrich, Charlotte Glassman, Caroline Bauer, and George Schnittlinger as their executive officers, and Miss Elizabeth Tohill as advisor, the Dramatic Club is rated one of the most popular and active clubs at the College.

ARCHERY CLUB

"I shot an arrow into the air,
It fell to earth . . ."

Cupid, Robin Hood, William Tell, and the archers at G. S. T. C. . . . we associate each with accuracy in the use of the bow and arrow.

Hailed with much enthusiasm at its innovation, this sport has proved increasingly popular with our students, until this year the club membership totaled thirty advocates.

With the growing popularity of archery, there has also been an increase in available equipment. This year the club boasted a new indoor backdrop, making possible indoor practice.

For programs in the winter meetings, club members gave demonstrations on the proper techniques in archery.

In the Spring the archers tested their skill in tournaments with Beaver College, and the University of Pennsylvania.

The leaders of this arrow-shooting clan were Ellen White, president; Florence Lauck, vice-president; Gladys Gavin, secretary; Florence Changlin, treasurer, and Miss Agnes Dooney, Faculty Advisor.

PSYCHOLOGY CLUB

Cures for all classes! Be you a Freshman or a Senior the Psychology Club offers a wide ronge of interests.

The case studies of the interests reveal:

Cose number one. For the introvert who wishes to throw off the cloak of Casper Milquetoast we offer a chance to attend the Stote Association of Psychology Clubs and meet new people.

Case number two. To those who lean to the arts we present a great play—"Suppressed Desires."

Case number three. A trip to Overbrook School for the Blind and a talk on the Seeing Eye by Morris Fronk will satisfy the interest in the work for the blind.

Case number four. Hear ye all members with the yen to show your executive ability! Gaze upon aur shining lights of leadership—president, Sylvia Ackley; vice-president, Blanche Layton; secretary, Catherine Underwoad; treosurer, John Visceglia, and faculty advisor, Dr. Campbell.

Psychoanalyze yourself! Know that the only balm is the trip to New York, sponsored by the club, to study Mental Hygiene.

CAMERA CLUB

"Anything worth doing is worth doing well" could well be the motto of the Camera Club.

This club's Christmas card sale has brought recognition from all parts of the state. These cards, made from snapshots taken on campus, are the "vogue" at G. S. T. C.

One never finds a Camera Club member idle. The club Camera Store is one of the most active servants to the student body. Club members are always eagerly ready to help us with photography.

Ask anyone the purpose of the "room at the end of the lower corridor" and he is bound to say, "Oh that! Why that room is for the Camera Club. It has everything!" (By everything we mean individual developing booths complete with tanks, running water and electric outlets.)

The club elected David Hand, president; Fredrick Noel, vice-president; Josephine Summerill, secretary-treasurer, and was ably assisted by Miss Garretson as faculty advisor.

We are all proud of the accomplishments of the Camera Club. Three cheers for what has been done! Good luck for success in the future!

OUTDOOR CLUB

Activity and utility are the keynotes of the Outdoor-Nature Club. Exponents of life in the great outdoors, the members of this club confine their business meetings to five minutes and spend the remaining time on campus field trips.

"Bike" hikes, Spring calendar, the identification of campus plants, marking nature trails, assembly speaker, and outdoor leadership programs characterize the Outdoor-Nature Club.

Led by the Paul Bunyon of G. S. T. C. (Mr. Sangree), this club includes all followers of nature in our college.

Not often are fun and service so well blended as in the Outdoor-Nature Club.

OFFICERS

President ..... Rudolph Salati
Vice-President ..... Harriet Goess
Secretary ..... Ruth Belshikaff
Treasurer ..... Harriet Gaess

TRAVEL CLUB

ALL ABOARD!

Take your choice of the various trips sponsored by the Travel Club of the Glassboro State Teachers College.

Train on Track 3 leaves in five minutes for one-day trip to Philadelphia. Here visit famous foreign restaurants with the club.

Week-end trip to New York! See West Point, Rockefeller Center, and the hot spots of the big city. Train on Track 7. New York train about to leave . . .

Train on Track 11—the ten-day Florida Special. Sightseeing includes Silver Springs, Cypress Gardens, and the Bok Tower.

The club urges all to travel. "The more the merrier." Pack your bags, buy a ticket and let's travel!

OFFICERS

President.....George Pappas
Vice-President.....Jack Orlick
Secretary.....Elizabeth Tharpe
Treasurer.....Catherine Imhaff
Advisor.....Miss Merriman

OFFICERS

President.....Anne Parsons
Vice-President.....Kenneth Gant
Secretary-Treasurer..Emily Godfrey
Advisor.....Dr. Haupt

ASTRONOMY CLUB

"All work and no play" is not by any means the motto of the Astronomy Club. They journeyed to the Planetarium and the Observatory in Philadelphia. Here their cake of knowledge was iced with entertainment.

During the early meetings of the year the club members learned to make astronomical calculations. Dr. Haupt, the advisor, did much work in explaining the technical problems of astronomists. With his aid the club also made several simple instruments to be used in the study of astronomy.

The Astronomy Club was responsible for the witty and informative talk by Dr. Harding of Arkansas University. His lecture, "Other Worlds," brought to us the latest astronomical findings in a fascinating manner.

G. S. T. C. should be proud of the Astronomy Club. It now boasts of membership in the American Meteorological Society.

Keep up your fine reputation for the college. If new stars or planets are to be found our own "Star" Club has as much chance as the next person to bring us fame and distinction.

OFFICERS
President . . . . . Rena Nichols
Vice-President . Elizabeth Marts
Secretary . . . . . Anna Duncan
Treasurer . . . . . Roberta Pratt

LIBRARY

Book Week—a hectic time for the Library Club. For a short period crammed with activity the back room of the library looked as if a veritable whirlwind had struck it. Members of the club dropped in at odd hours to work furiously on a pamphlet of book reviews.

Monthly meetings set the scene for lively discussions on new books and plays (especially pro and con on Saroyan).

If you're puzzled about your summer leisure—see the Library Club—they have prepared a list of interesting books for vacation reading.

READING

MORNING NEWS FLASHES!

Flash!

Glassboro: Sept. 1940. Reading Club organized at the State Teachers College. Each morning the club posts the news of the world as eye openers for the periods to follow.

Life, Liberty, and the pursuit of happiness! All can be found in the Reading Room. Only entrance fee is a free period . . . and a clamp for the tongue if yours is inclined to wag.

Have you read the latest books, magazines, and news? These opportunities are yours through membership in the club.

OFFICERS
President . . . . Lais Vanneman
Vice-President . John Andruska
Secretary . . . . . Mildred Davis
Treasurer . . . . . Jean Vass
Advisor . . . . . Miss Little

CRAFT CLUB

A paint-splattered smock . . . sharp painted tools . . . a basket af seed pads . . . yards and yards of mank cloth. What are they? Just the evidences that the Craft Club is at wark.

With Miss Parthenia Vandermark as adviser the club chase Mary Jane Bawers as president, Catherine Williams as vice-president. Jasephine Peters was given charge of finances and Daris Dubais elected to keep all the records.

Among its thirty members, Mrs. Smith, the nation's oldest caed, is given an hanared pasitian.

Many interesting demanstratians in leather taaling and textile designing have been presented ta the members along with the individual wark af the students in leather work, Mexican seed decoratians, oil painting and textile painting.

Not only "art for art's sake" claims the attention of the Craft Club, but the "art af the theatre" was enjoyed by the entire club. The annual Spring trip consisted of dinner at the Russian Inn and "Life With Father."

The artistic effarts of all were exhibited in June.

WHIT

All yeor, **The Whit,** our college newspoper, keeps us well-informed of the happenings ot G. S. T. C. It is the oim of this publication to reflect student opinion ond to encourage ond record creative writing by the students.

Under the chollenging leadership of Miss MocElwain, **The Whit** hos emerged from the embryo thot it was three yeors ogo and is now o full-fledged college newspoper.

Of this publicotion we con be duly proud. Not only does **The Whit** belong to both the Columbia Press ond the Collegiate Press Associotions, but it has already been awarded the honor of first place by the Columbia Press Association.

A Whit stoff member receives o college credit for his work on the newspoper.

Stoff meetings bring discussions of format, writing, technique, and content. At other meetings staff members are busily engaged in "putting money in the bonk" (writing articles to be used in future publications).

Corlton Cloud ond Adelaide Faerber, co-editors, ond the other members of the stoff deserve much credit for a highly successful year.

The Whit staff should olso be thonked for bringing Cornelius Weygandt, author of **Down Jersey,** to the G. S. T. C. assembly.

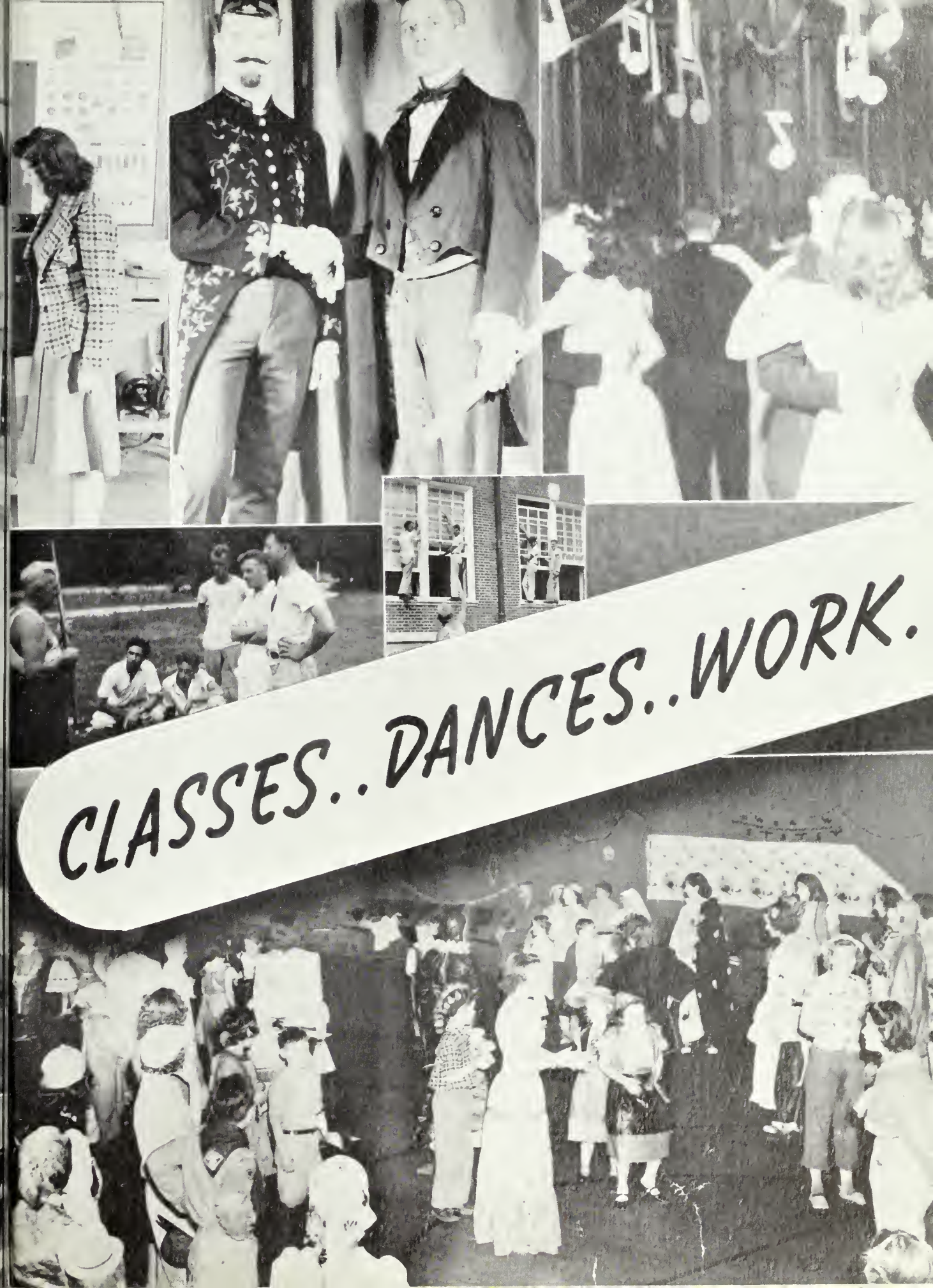
CLASSES..DANCES..WORK.

. AND JUST PLAIN FUN

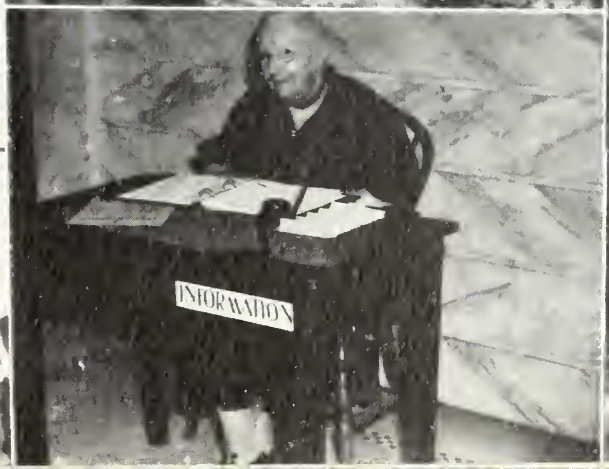
INFORMATION

FROM LITTLE ACORNS THE OAKS GROW

EDITORIAL STAFF

Editor . . . . . Olive Andrews
Associate Editors . . . . . Morgoret Huck, Florence Louck
Features Editor . . . . . Elinor MacNeill
Activities Editor . . . . . Mary Jane Bowers
Art Editors . . . . . Charles Robinson, Bee May, Geroldine Gottesmon

Phyllis Clunn
Jeanne Rigley
Catherine Imhoff
Virginia Snuffin
Doris MacNeill
Bernard Boress

BUSINESS STAFF

Business Manager . . . . . Joseph Phile
Circulation . . . . . Lucy McLarney
Publicity . . . . . Betty Thoidigsman
Advertising . . . . . Horold Uhl

Sylvia Ackley
Marion Hoy
Jack Orlick
Sara Cutler
Jean Duncan
Edna Koplan
Somuel Curcio
Howard Rothwell

FACULTY DIRECTORY

Bunce, President Edgar F. . . . . Whitney House, Glassboro
Bagg, Grace . . . . . 6 South Valley Avenue, Vineland
Borton, Morgaret F. . . . . Moorestown
Boyd, Florence D. (Mrs. Wm.) . . . . . 309 South Sixth Street, Camden
Bozearth, Elizabeth M. . . . . Campus, State Teachers College, Glassboro
Campbell, Nellie M. . . . . 203 Highland Terrace, Pitmon
Carey, J. Willard . . . . . 328 Columbia Avenue, Pitman
Carlson, Estelle L. . . . . 119 North Oak Avenue, Pitman
Cooling, Elizabeth . . . . . Teachers College, Glassboro
Densmore, Margaret M. . . . . 201 Grandview Avenue, Pitman
Dooney, Agnes C. . . . . 306 Oriental Avenue, Atlantic City
Esbjornson, Roland A. . . . . 301 Crafton Avenue, Pitman
Everts, Ora Lee . . . . . 16 McClelland Avenue, Pitman
Finster, Clella L. . . . . 1 South Marion Avenue, Wenonah
Foster, Mrs. M. A. . . . . Lisbon, New Hampshire
Frey, Katherine B. (Mrs. Glenn J.) . . . . . 1120 Cherokee Road, Louisville, Kentucky
Garretson, Anna K. . . . . 603 North Broadway, Pitman
Hall, Mrs. Sara . . . . . Teachers College, Glassboro
Hammond, Dorothy . . . . . 11 North Clinton Avenue, Woodbury
Haupt, Dr. George W. . . . . Woodbury Heights
Little, Marion L. . . . . R.D. No. 4, Vineland
McElwain, Dora . . . . . 31 South Bayard Avenue, Woodbury
McIlvaine, Georgiana D. . . . . Rancocas
Merriman, Ethel G. . . . . Pitman
Pedrick, Dr. W. W. . . . . Glassboro
Peet, Amy I. . . . . 322 North Broadway, Pitman
Saindon, Hazel F. (Mrs. Roy) . . . . . 286 Maple Avenue, Patchogue, Long Island
Sangree, John B. . . . . Glassboro
Stannert, Anne . . . . . 105 Cuthbert Road, Collingswood
Tohill, Elizabeth G. . . . . 1 South Marion Avenue, Wenonah
Vandermark, Parthenia J. . . . . 123 Euclid Street, Woodbury
Wilson, Grace F. . . . . 26 Seventh Avenue, Haddon Heights
Wilson, Harold F. . . . . 233 Crafton Avenue, Pitman
Winans, Seymour G. . . . . 207 Georgetown Road, Glassboro
Witchell, Samuel E. . . . . 237 Crafton Avenue, Pitman
Wright, Helen G. . . . . 218 University Boulevard, Glassboro

STUDENT DIRECTORY

Ackley, Florence . . . . . 118 Grandview Ave., Pitman—Freshman 3
Ackley, Sylvia Mildred . . . . . 118 Grandview Ave., Pitman—Senior 2
Adams, Doris . . . . . 26 Oregon Ave., Absecon—Sophomore 4
Adams, Helen . . . . . Medford—Senior 1
Altman, Harold . . . . . 246 So. Massachusetts Ave., Atlantic City—Freshman 2
Andrews, Olive B. . . . . 141 Crafton Ave., Pitman—Senior 3
Andruszka, John . . . . . 1132 Jackson St., Camden—Freshman 2
Andruszka, Walter . . . . . 1132 Jackson St., Camden—Freshman 4
Angelo, Clyde . . . . . 213 Swarthmore Rd., Glassboro—Freshman 3
Apetz, William L. . . . . 401 Villa Nova Rd., Glassboro—Junior 4
Apgar, Muriel . . . . . 621 Parkview Ave., North Plainfield—Freshman 1
Babbitt, Mary Ella . . . . . Dias Creek—Junior 2
Bailey, Mildred A. . . . . 912 North Third St., Camden—Senior 2
Baker, Dorothy . . . . . 520 Beacon Ave., Paulsboro—Junior 3
Baker, Mildred . . . . . 30 Chetwood Terrace, Fanwood—Junior 2

STUDENT DIRECTORY

Bappert, Anna ..... Broadlane, Williamstown—Junior 3
Barber, Marie V. ..... 1137 So. Ninth St., Camden—Junior 3
Barr, Helen Jacobs ..... 21 Stratford Ave., Westmont—Senior 4
Barron, Jane ..... 1020 Collings Ave., Collingswood—Freshman 3
Bartlett, Martha E. ..... 130 No. 6th Ave., Highland Park—Senior 1
Barto, Mae ..... 1450 Kaighn Ave., Camden—Junior 1
Bass, Grace ..... 1413 Ormond Ave., Camden—Freshman 4
Batchelor, Hilda ..... Blackwood—Junior 1
Batchelor, Josephine ..... 115 South Atlantic Ave., Haddonfield—Junior 2
Bauer, Carolyn E. ..... 515 Maple Ave., Palmyra—Sophomore 3
Belshikoff, Ruth ..... 2420 Atlantic Ave., Atlantic City—Sophomore 4
Bennett, Margaret ..... 216 Hampshire Ave., Audubon—Junior 1
Bennett, Regina ..... 315 W. 6th St., Plainfield—Junior 2
Bensen, Lillian ..... 806 Sylvan St., Camden—Sophomore 1
Berger, Constance ..... 26 Ardmore Terrace, Collingswood—Sophomore 1
Beverly, Mabel ..... Mt. Royal—Freshman 3
Binder, Cynnetta March ..... 23 Euclid Ave., Haddonfield—Sophomore 2
Black, Barbara ..... 523 Lincoln Ave., Paulsboro—Sophomore 2
Boress, Bernard M. ..... 108 N. Iowa Ave., Atlantic City—Senior 4
Borowec, Alex ..... Chestnut and Mill Rd., Vineland—Freshman 3
Bowers, Mary Jane ..... 34 Watkins Ave., Woodbury—Senior 4
Boyer, Verna ..... Brooklyn Rd., Williamstown—Sophomore 3
Bozarth, Nancy Lee ..... S. Philadelphia Ave., Egg Harbor—Sophomore 3
Breeden, Verna ..... 414 W. Main St., Millville—Sophomore 4
Brooks, Mary Emma ..... R.F.D. #3 Elmer—Sophomore 2
Brown, Ruth L. ..... 27 N. Indiana Ave., Atlantic City—Senior 3
Brown, Marion ..... 323 Hawthorne Ave., Haddonfield—Sophomore 4
Browne, Juanita G. ..... 83 Carpenter St., Woodbury—Senior 1
Burlew, Barbara ..... 297 Main St., Matawan—Freshman 1
Butler, Eleanor M. ..... Mullica Hill—Senior 3
Campbell, Alberta J. ..... 127 Linden Ave., Haddonfield—Sophomore 1
Candler, Vivian B. ..... 614 Pear St., Vineland—Sophomore 3
Case, Don ..... Vineland Y.M.C.A., Vineland—Senior 4
Cassaday, Gladys ..... Hurffville—Freshman 4
Changlin, Florence ..... 215 E. Burke Ave., Wildwood—Freshman 4
Changlin, Lillian Mae ..... 215 E. Burke Ave., Wildwood—Sophomore 3
Charlesworth, Kenneth B. ..... 818 E. Main St., Vineland—Senior 4
Christian, Bettie Joyce ..... 1818 Arctic Ave., Atlantic City—Sophomore 3
Cicerone, Eleanor ..... 3020 Porter Rd., Camden—Sophomore 1
Claypool, Elaine F. ..... 303 Sloan Ave., West Collingswood—Senior 3
Claypool, Phyllis ..... 303 Sloan Ave., West Collingswood—Freshman 2
Clinton, Shirley Rex ..... 785 Chestnut St., Camden—Junior 4
Cloud, Carlton ..... 7 First Ave., Runnemede—Senior 4
Clunn, Phyllis ..... 16 Elvin Ave., Penn's Grove—Senior 1
Cohen, Annette ..... 236 So. Connecticut Ave., Atlantic City—Senior 3
Coleman, Muriel Geraldyne ..... 284 So. Barber Ave., Woodbury—Sophomore 2
Collins, Helen ..... 1830 So. 6th St., Camden—Sophomore 1
Collova, Jennie ..... 105 N. La Clede Pl., Atlantic City—Sophomore 2
Connor, Henrietta M. ..... 241 W. Second St., Moorestown—Senior 1
Cook, Frances ..... Charles St. and Public Rd., Palmyra—Freshman 4
Cooper, Irvin ..... 122 S. La Pierre Ave., Magnolia—Junior 4

STUDENT DIRECTORY

Cordery, Edmund P. . . . . 126 Church St., Absecon—Sophomore 3
Corson, Charles P. . . . . 416 Mulberry St., Millville—Freshman 1
Costill, Robert . . . . . 319 Pearl St., Clayton—Sophomore 4
Cox, Della . . . . . 178 Elm Ave., Woodlynne—Junior 3
Creamer, Marvin . . . . . Parvin State Park, Elmer—Freshman 2
Crescenzo, Virginia . . . . . 26 Church St., Atco—Freshman 3
Criger, Gladys M. . . . . 1631 Pulaski Ave., Camden—Senior 2
Curcio, Francis . . . . . 1005 Egg Harbor Rd., Hammonton—Freshman 2
Curcio, Samuel . . . . . 1005 Egg Harbor Rd., Hammonton—Senior 4
Cutler, Sarah Janice . . . . . 1256 Magnolia Ave., Camden—Senior 1
D'Agostino, Anna Rita . . . . . 191 White Horse Pike, Hammonton—Senior 2
Dandois, Ruth . . . . . 109 West Magnolia Ave., Wildwood—Senior 1
D'Anella, Lula . . . . . 1206 Sheridan St., Camden—Senior 1
Dauer, Geraldine . . . . . 120 W. Cottage Ave., Haddonfield—Senior 1
Davis, Cecil W. . . . . 1213 Langham Ave., Camden—Junior 4
Davis, Marie . . . . . 402 Grape St., Hammonton—Junior 3
Davis, Mildred . . . . . Deerfield Pike, Bridgeton—Freshman 2
DeCantlice, Lorraine M. . . . . Mail Ave., Jericho—Senior 1
DeCoursey, Mary Jane . . . . . 423 Lippincott Ave., Riverton—Freshman 2
Denton, Helen D. . . . . 106 Sherman Ave., Teaneck—Senior 1
Dever, James . . . . . 227 Emerald Ave., Westmont—Sophomore 2
Down, Alice . . . . . 149 West Avenue, Bridgeton—Senior 1
Downer, Rose M. . . . . 111 Third Ave., Runnemede—Sophomore 4
Downey, Elizabeth . . . . . 25 Abbott Pl., N. Arlington—Junior 1
Driver, Grace . . . . . Laurel Springs—Junior 2
DuBois, Doris . . . . . 61 Delaware St., Woodbury—Freshman 1
Duncan, Anna F. . . . . 209 Embury Ave., Pitman—Sophomore 1
Duncan, Jean K. . . . . 209 Embury Ave., Pitman—Senior 4
Dungan, Doris . . . . . Naval Air Station, Lakehurst—Freshman 1
Earley, Doris . . . . . 26 McClelland Ave., Pitman—Sophomore 4
Eberle, Ruth . . . . . 80 Smullen St., Sayreville—Senior 1
Elkins, Jean C. . . . . Richwood—Junior 4
Ely, Marion . . . . . Central Ave., Blackwood—Sophomore 1
Emonds, Dorothy . . . . . 36 Center St., Elmer—Freshman 3
Emley, Betty . . . . . 335 S. Third St., Hammonton—Junior 2
Englehart, Bertha . . . . . 912 Sassafras St., Millville—Senior 1
Evans, Althea . . . . . 441 Lakeview Ave., Pitman—Freshman 1
Faerber, Adelaide M. . . . . 1393 Baird Ave., Camden—Senior 3
Faunce, Hilda . . . . . 13 S. Broad St., Woodbury—Junior 3
Field, June . . . . . 1011 Linwood Ave., Collingswood—Freshman 4
Finck, Mary E. . . . . 425 Maple Ave., Westmont—Junior 3
Finkel, Doris May . . . . . R.F.D. #6 Bridgeton—Junior 2
Firentino, Anna . . . . . Stiles Ave., Maple Shade—Junior 1
Fletcher, Lois . . . . . 40 High St., Woodbury—Freshman 1
Fletcher, Nathan L. . . . . 42 Cedar St., Bridgeton—Senior 4
Floyd, Doris J. . . . . 1231 Thomton Ave., Plainfield—Sophomore 1
Foster, Sara . . . . . Wenonah Ave., Wenonah—Sophomore 4
Foye, Alberta . . . . . 918 Jefferson Ave., Camden—Junior 1
Frazier, Kenneth D. . . . . Beverly Rd., Burlington—Sophomore 1
Friday, Eleanor C. . . . . 502 Main St., Riverton—Junior 2
Frohboese, Edith A. . . . . 65 N. Maple Ave., East Orange—Junior 2
Gaiter, Phyllis C. . . . . 136 Sheridan Ave., Seaside Heights—Senior 3
Gaiter, Roger B. . . . . 136 Sheridan Ave., Seaside Heights—Freshman 3
Galbraith, Deborah . . . . . 200 Villa Nova Rd., Glassboro—Freshman 1
Gant, Kenneth A. . . . . North Delsea Drive, Clayton—Sophomore 3
Garrison, Helen . . . . . Dividing Creek—Sophomore 2
Gates, Helen . . . . . 55 Cedar St., Bridgeton—Junior 1
Gavin, Gladys . . . . . 421 Grape St., Vineland—Junior 3

STUDENT DIRECTORY

Gendeck, Rita Irene.....12 W. Kings Highway, Mt. Ephraim—Sophomore 2
Gerber, Edna.....418 Kaighn Ave., Camden—Sophomore 1
Gibbs, Oscar H.....145 Bailey St., South Woodstown—Sophomore 2
Gibson, Doris.....223 S. Main St., Elmer—Junior 1
Giglio, Violet D.....322 Dante Ave., Vineland—Senior 2
Gittens, Ilene A.....105 Biddle Pl., Atlantic City—Freshman 2
Glassman, Charlotte.....1254 Morris Ave., New York City, N. Y.—Junior 4
Glover, Elizabeth.....Laurel Springs—Junior 1
Godfrey, Emily.....Mt. Laurel, Moorestown—Sophomore 3
Goess, Harriet J.....7 S. Haviland Ave., Audubon—Sophomore 2
Goodrow, Ann E.....419 Berkley St., Camden—Sophomore 2
Goodrow, Elizabeth Isle.....419 Berkley St., Camden—Senior 2
Gottesman, Geraldine.....4 N. New Hampshire Ave., Atlantic City—Senior 3
Grace, Vyron.....319 E St., Millville—Junior 4
Gravatt, Virginia L.....1130 Corlies Ave., Neptune—Sophomore 4
Gross, Mina Sylvia.....1106 Delaware St., Paulsboro—Senior 2
Grubgeld, May .....201 N. Chelsea Ave., Atlantic City—Senior 4
Gulda, Mary.....251 Black Horse Pike, Williamstown—Senior 2
Gult, Julia.....R.D. #1, Woodstown—Senior 1
Gwin, Cora P.....125 Oakcrest Ave., Pitman—Senior 1
Guyette, Mary J.....Georges Rd., Box 109, New Brunswick—Sophomore 1
Hand, David K.....117 Pearl Ave., W. Cape May—Junior 4
Harper, Miriam.....512 Broadway, Westville—Junior 4
Harris, Bettye.....130 Decatur St., Cape May—Junior 3
Hartem, Marie.....107 E. 22nd Ave., North Wildwood—Sophomore 2
Henderson, Anne M.....419 Stevens St., Camden—Senior 3
Henderson, Dorothy.....Main St., Port Norris—Freshman 1
Herbst, William.....Box 59, Malaga—Sophomore 1
Heubel, Edgar.....1733 44th St., Camden—Junior 4
Hicks, Ella E.....813 Princeton Ave., Camden—Senior 2
Hinton, Earl.....126 Academy St., Glassboro—Junior 4
Hoag, Avis E.....Main St., Cedarville—Sophomore 4
Hoffner, James R.....1646 48th St., Merchantville—Junior 4
Holcombe, Dorothy E.....922 Stokes Ave., Collingswood—Senior 3
Holman, Wallace.....71 Main St., Williamstown—Senior 4
Holzman, Adolphia Beatrice.....1236 Langham Ave., Camden—Senior 2
Howell, Marion J.....120 W. McNeal St., Millville—Senior 1
Hoy, Marion Louise.....234 Crafton Ave., Pitman—Senior 3
Huck, Margaret G.....120 Magnolia Ave., Cresskill—Senior 3
Hueber, Mildred.....15 Brownes Terrace, Englewood—Sophomore 4
Hughes, Muriel C.....16 Brandriff Ave., Millville—Senior 4
Hulse, Jane.....600 Highland Ave., Palmyra—Sophomore 4
Iannello, Mary.....506 High St., Millville—Freshman 1
Imhoff, Catherine A.....Main and Walnut Rds., Vineland—Senior 4
Irwin, William.....3080 Mickle St., Camden—Sophomore 4
Jacoby, Edwin M.....538 Newton Ave., Camden—Junior 4
Jackson, Jessie Mae.....Locust St., Glassboro—Senior 3
Jaep, Charles.....15 Chestnut Ave., Westmont—Sophomore 4

STUDENT DIRECTORY

James, Dorothy.....132 E. Andrew Ave., Wildwood—Freshman 4
Jess, C. Donald.....420 Summit Ave., Westville—Sophomore 3
Johnson, Vida L.....33 Christopher Pl., Ridgewood—Senior 1
Jones, Betty.....2751 Saunders Ave., Camden—Freshman 1
Jones, Gladys.....Willow Grove Rd., Elmer—Freshman 4
Kaplan, Edna V.....1004 Langham Ave., Camden—Senior 3
Kaufmann, Marguerite.....2417 Lexington Ave., Merchantville—Freshman 2
Keckhut, John.....126 Stratford Ave., Westmont—Freshman 4
Keller, Arline M.....246 Victoria St., Merchantville—Senior 3
Kennedy, Christine .....Franklinville—Sophomore 3
Kenney, Jeanne.....1108 Eldridge Ave., W. Collingswood—Freshman 1
Kille, Jeannette.....Catawba Ave., Newfield—Junior 2
Kirby, Marie .....Allamuchy—Senior 3
Kress, Isabel.....345 Lake Ave., Pitman—Junior 2
Kuhn, Ralph.....700 W. Holly Ave., Pitman—Junior 4
Lalli, Josephine.....544 S. 3rd St., Camden—Sophomore 1
Landon, Leona.....214 Grape St., Vineland—Freshman 3
Langford, Shirley.....300 Thomson Ave., Paulsboro—Freshman 3
Lankewich, Connie.....810 Belmont Ave., Collingswood—Sophomore 1
Large, William J.....14 N. Rhode Island Ave., Atlantic City—Junior 4
Lauck, Florence C.....831 Sylvan St., Camden—Senior 1
Layton, Blanche E.....Broad St., Millville—Junior 4
Layton, Mae C.....346 N. Broad St., Clayton—Freshman 4
Leitch, Marie.....3303 Mitchell St., Camden—Sophomore 1
Lemoine, Jean Vernon.....N. West Ave., Vineland—Senior 3
Levine, Louis.....63 N. Main St., Pleasantville—Sophomore 4
Lieberman, Irving.....R. D. No. 1, Millville—Senior 4
Lloyd, Mary G.....Elmer—Senior 2
Lodge, Mary Jane.....1500 S. Commerce St., Paulsboro—Freshman 1
Lovett, Evelyn.....Bethany Rd., Hazlet—Freshman 1
Luke, Doris.....208 Mt. Vernon St., Camden—Junior 3
Lynch, Patrick J.....R. D. No. 1, Penn's Grove—Senior 4
Macan, Ruth.....73 Wisteria St., Perth Amboy—Senior 3
MacCulloch, Elizabeth R.....43 Keasler Ave., Lodi—Senior 4
MacNeill, Doris E.....DuPont Rd., Penn's Grove—Senior 4
MacNeill, Elinor D.....DuPont Rd., Penn's Grove—Senior 4
Magill, Dorothy O.....120 N. Oak Ave., Pitman—Sophomore 2
Maiese, Carl Theodore.....1216 Haddon Ave., Camden—Sophomore 2
Manion, Marie.....824 Bergen St., Gloucester—Sophomore 2
Mann, Moira M.....918 New Pear St., Vineland—Sophomore 3
Marshall, Harry.....29 Evergreen Ave., Pitman—Junior 4
Marts, Elizabeth H.....901 Pennsylvania Ave., Somers Point—Sophomore 1
Mauk, Francis.....National Park—Freshman 4
Mauk, Marion.....Red Bank Ave., Thorofare—Senior 3
Maxwell, Jeannette Lee.....430 N. Pearl St., Bridgeton—Senior 2
May, Bee.....2153 44th St., Merchantville—Senior 1
Maynard, Donna Jean.....771 Lakeview Drive, Collingswood—Junior 4
McCay, Janet W.....612 Atlantic Ave., Collingswood—Junior 3
McClellan, William.....20 South Broadway, Pitman—Sophomore 2
McDowell, Beatrice R.....Wyndcrest Farm, Wickatunk—Freshman 2
McElhone, Helen.....S. Maple Ave., Marlton—Junior 1
McGuckin, Jack.....Iona Lake Road, Iona—Sophomore 3
McLarney, Lucy M.....116 Walnut St., Audubon—Senior 2

STUDENT DIRECTORY

Meadows, James.....Monroeville—Junior 4
Merrill, Janet A.....21 Evergreen Pl., Maplewood—Junior 1
Messinger, Elaine M.....230 Philadelphia Ave., Egg Harbor City—Senior 2
Mickle, Harold E.....Bayshore Rd., Cape May Courthouse—Senior 4
Miller, Frances.....Warwick Rd., Lawnside—Senior 2
Miller, Ruth.....328 West Cedar Ave., Wildwood—Sophomore 3
Millin, Lillian Leola.....809 N. Michigan Ave., Atlantic City—Senior 2
Moehring, June Margaret.....609 Beacon Ave., Paulsboro—Senior 2
Mokrynrski, Jennie.....3 W. Main St., Millville—Senior 2
Montgomery, Gloria.....116 S. Girard St., Woodbury—Freshman 1
Moore, Ethel.....Lincoln—Junior 1
Moore, Henrietta.....Parkville Rd., Parkville—Sophomore 1
Moraller, Jane G.....1019 Myrtle Ave., Plainfield—Sophomore 1
Morse, Jack.....210 Park Ave., Vineland—Senior 4
Murphy, Jean.....207 Maple St., Clayton—Junior 2
Musso, Marie.....414 N. East Ave., Vineland—Sophomore 2
Nardin, Eleanor Beryl.....Moorestown—Sophomore 4
Nelson, Marie.....Blackwood—Junior 3
Nichols, Ethel.....23 Webb Ave., Pitman—Freshman 4
Nichols, Rena.....23 Webb Ave., Pitman—Sophomore 4
Nickles, Edythe.....Mays Landing Rd., Scullville—Junior 2
Nightingale, Arthur.....Salem Ave., Newfield—Junior 4
Nikitaidis, Yolanda R.....690 Delaware St., Paulsboro—Freshman 2
Noel, Frederick Robert.....37 Wood St., Woodbury—Senior 4
Norcross, Robert.....315 Virginia Ave., Vineland—Freshman 4
Norwood, Ellen.....12 Poplar St., Glassboro—Sophomore 4
Oland, Margaret M.....Ewan—Sophomore 3
Oldham, George Arthur.....Bargaintown Rd., Bargaintown—Sophomore 1
Orlando, Marie L.....510 Station Ave., Haddon Heights—Senior 3
Orlick, Jack Samuel.....119 Haddon Ave., Westmont—Senior 4
Ottinger, Addie.....Shiloh Pike, Bridgeton—Junior 2
Pace, Ruth.....Princeton Charter Club, Princeton—Freshman 4
Paglione, Clara Noreen.....331 Benson St., Camden—Junior 2
Pappas, George.....Atlantic City—Junior 4
Parker, Eleanor.....203 Walnut St., Ridgewood—Junior 2
Parker, Esther M.....Columbus—Freshman 2
Parsons, Ann.....124 State St., Glassboro—Junior 3
Patterson, Edith.....368 Avenue "H," Carneys Point—Sophomore 1
Peters, Josephine.....610 Myrtle Ave., Woodbury—Sophomore 2
Peterson, Marie.....Carpenter St., Glassboro—Junior 1
Phifer, Howard M.....Mantua Grove—Freshman 4
Phile, Joseph.....339 Willow St., Delanco—Senior 4
Pisecco, Philomena T.....414 Glenwood Ave., Woodbury Heights—Senior 2
Polizzi, Josephine.....13 South Ave., Bridgeton—Freshman 3
Pool, Marian.....Clarksboro—Junior 3
Porch, Sam.....Tavistock Farms, Haddonfield—Freshman 3
Pratt, Roberta.....17 Wilmer St., Glassboro—Sophomore 3
Price, Doris M.....2734 Hayes Ave., Camden—Senior 1
Prichard, Jean.....165 Princeton Rd., Audubon—Sophomore 1
Radcliffe, Eudora A.....805 Archer St., Millville—Senior 2
Radford, Dorothy.....508 Market St., Gloucester—Junior 3
Raeuber, Virginia.....415 N. 10th St., Camden—Junior 3
Ramsay, Barbara.....3836 S. 9th St., Arlington, Virginia—Senior 1

STUDENT DIRECTORY

Rauser, Dorothy.....62 Union St., Medford—Freshman 3
Reiner, Anne.....Pitman—Freshman 4
Reynolds, Mildred.....Box 12, Franklinville—Sophomore 1
Reynolds, Sarah.....Washington Ave., Laurel Springs—Junior 3
Rhoades, Lawrence W.....57 S. Walnut St., E. Orange—Sophomore 3
Ricci, Carlo A.....701 Quince St., Vineland—Freshman 3
Richardson, Althea.....1132 Baring St., Camden—Senior 3
Richardson, Kay.....103 E. Poplar Ave., Wenonah—Freshman 4
Riggins, Jane E.....625 Colford Ave., Collingswood—Sophomore 4
Rigley, Jeanne Margaret.....77 Manor Ave., Oaklyn—Senior 2
Richards, Helen L.....765 Spruce St., Camden—Junior 3
Ritchie, Doris.....132 S. Monroe Ave., Hammonton—Freshman 4
Rocap, Clara.....Bridgeport—Sophomore 2
Roberts, Esther.....60 E. Broad St., Riverton—Junior 2
Robinson, Charles N.....1402 Broadway, Camden—Senior 4
Roefky, Rosemarie.....34 Sartori Ave., Mt. Ephraim—Sophomore 3
Rosemont, J.....207 S. West Ave., Vineland,—Freshman 1
Rosen, Irene.....N. W. Blvd., Vineland—Freshman 3
Rosenheim, Louis.....2800 Stevens St., Camden—Freshman 2
Rossi, Marie.....123 Elmer St., Vineland—Junior 1
Rothwell, Howard A.....224 Emerald Ave., Westmont—Senior 4
Rubin, Dorothy C.....1026 Kaighn Ave., Camden—Senior 4
Rubright, Katherine.....3147 Mt. Ephraim Ave., Camden—Sophomore 4
Ruggles, Virginia Rose.....2017 Sycamore St., Haddon Heights—Sophomore 3
Russell, Colette.....New Pear and Victory, Vineland—Senior 1
Saienni, Ann.....70 Railroad Ave., Penn's Grove—Senior 2
Salati, Rudolph.....Berlin—Sophomore 1
Schnittlinger, George.....812 So. 9th St., Camden—Freshman 2
Schoeler, Frances M.....3065 Tuckahoe Rd., Camden—Senior 4
Schoeler, Loretta.....3065 Tuckahoe Rd., Camden—Freshman 2
Schregler, Dorothy.....416 Wyoming Ave., Audubon—Sophomore 4
Schutz, Edna M.....1403 Richmond Ave., Trenton—Senior 2
Schwab, William.....36 Van Mar Ave., Pleasantville—Freshman 2
Scull, Connie.....311 Grandview Ave., Pitman—Sophomore 4
Seabo, H. Lucille.....449 Beacon Ave., Paulsboro—Senior 2
Searles, Beatrice.....11 Clinton Ave., New Providence—Sophomore 2
Self, Virginia.....R. D. #2 Box 50, Woodstown—Freshman 2
Sharp, Ruth.....6722 Githens Ave., Merchantville—Freshman 1
Sharpe, Shelby Clareese.....177 Walnut Ave., Lindenwold—Junior 2
Sharpless, Rosemary.....408 E. Broad St., Millville—Sophomore 1
Shaw, Evelyn V.....Swedesboro—Freshman 2
Shaw, Luther G.....Bethel Mill Rd., Hurffville—Senior 4
Shinn, Verna.....Woodstown, Box 261—Junior 3
Shoemaker, Jeanette.....209 East Ave., Pitman—Sophomore 4
Shoemaker, Russell.....454 Washington Ave., Gibbstown—Junior 4
Silano, Gloria J.....82 Lee Ave., New Brunswick—Freshman 2
Smart, Rita.....64 Grove St., Haddonfield—Freshman 3
Smith, Hilton M.....406 Linden Ave., Riverton—Sophomore 2
Smith, Lucille.....812 Princeton Ave., Camden—Junior 2
Snaidman, Mary K.....16 Lincoln Ave., Haddonfield—Sophomore 3
Snuffin, Virginia M.....Lindenwold—Senior 3
Souder, Bettie.....28 Jefferson Ave., Pitman—Junior 1
Spencer, Edwin.....135 E. Pine St., Audubon—Junior 4
Spratt, Catharine Major.....117 Lexington Ave., Pitman—Sophomore 2

STUDENT DIRECTORY

Stanbach, Lucille.....Church St., Blackwood—Junior 2
Steinmetz, Eva M.....552 Greenwich Ave., Paulsboro—Freshman 3
Stevenson, Audrey Lucy.....23 Carpenter St., Woodbury—Freshman 4
Storer, Isabel.....116 Kenton Ave., Pitman—Junior 3
Summerill, Josephine.....Elmer—Sophomore 1
Sutphen, Jane.....30 Brinkerhoff Ave., Freehold—Freshman 1
Thaidigsman, Betty C.....405 Villa Nova Rd., Glassboro—Senior 3
Thaidigsman, Kitty.....405 Villa Nova Rd., Glassboro—Junior 3
Thomas, Philip S.....302 E. Broad St., Millville—Freshman 2
Thorpe, Elizabeth.....Braddock Ave., Hammonton—Junior 4
Townsend, Norma.....117 Washington Ave., Egg Harbor City—Sophomore 1
Trombi, Vienna.....Broadlawn Terrace, Vineland—Junior 4
Troth, William.....Millville—Freshman 4
Uhl, Harold A.....208 University Blvd., Glassboro—Senior 4
Ulrich, Charles M.....49 Mt. Vernon Ave., Pitman—Senior 4
Underwood, Catherine E.....229 N. 8th St., Camden—Senior 1
Utley, Fanny A.....1931 McKinley Ave., Atlantic City—Freshman 2
Vagliani, Mary T.....1109 S. 4th St., Camden—Junior 2
Vail, Jeanne.....Llewellyn Park, West Orange—Junior 3
Valentine, Muriel.....318 Line St., Camden—Freshman 3
Vanneman, Lois.....Paulsboro—Junior 3
Vignali, Rose.....153 Philadelphia Ave., Egg Harbor—Sophomore 1
Visceglia, John A.....1611 Mt. Ephraim Ave., Camden—Junior 4
Voss, Jean C.....937 Central Ave., Ocean City—Freshman 2
Walker, Harriette A.....22 Spruce St., Merchantville—Senior 2
Ward, Hugh.....319 Monument Ave., National Park—Freshman 3
Ward, Peggy.....319 Monument Ave., National Park—Junior 4
Watson, Alma Rose.....1101 Baring St., Camden—Senior 2
Webb, Mary E. .....302 Penn St., Riverton—Sophomore 2
Weber, Katherine.....65 Vine St., Bridgeton—Junior 2
Webster, Madeline.....Lincoln Ave., Old Bridge—Freshman 4
Weick, Bertha K.....73 Jackson Ave., Gibbstown—Senior 2
Weinberg, Miriam B.....450 Kaighn Ave., Camden—Senior 2
Weinberg, William.....Coles Mill Rd., Franklinville—Sophomore 3
Weinstein, H. Lester.....Clayton—Freshman 4
Welch, Eunice.....437 Roosevelt Ave., Northfield—Freshman 4
Werle, Eleanor.....979 Floyd Terrace, Union—Junior 1
Wesley, Herman L.....189 Spruce St., Bridgeton—Junior 4
Whiffen, Stuart.....830 Central Ave., Hammonton—Sophomore 4
White, Ellen.....333 Chestnut St., Audubon—Sophomore 4
Wilhelm, Catherine.....Woodland Park, West Pt. Pleasant—Sophomore 2
Wilson, Florence E.....1018 North St., Millville—Junior 3
Winans, Donald.....207 Georgetown Rd., Glassboro—Freshman 1
Winans, Douglas.....207 Georgetown Rd., Glassboro—Junior 4
Williams, Catherine.....91 Merchant St., Merchantville—Sophomore 2
Williams, Martha.....301 Central Ave., Wildwood—Freshman 2
Williams, Mildred.....8 Eben St., Glassboro—Sophomore 2
Winters, Helen.....132 Continental Ave., River Edge—Junior 2
Wolffbrandt, Evelyn.....1 Wolfe Ave., Glassboro—Sophomore 2
Woolf, Mildred.....Warren Welfare Home, Oxford—Senior 1
Wright, Miriam I.....645 Locust St., Camden—Senior 3
Yates, Marie.....55 Harding Ave., Oaklyn—Sophomore 3
Young, Mildred.....501 Hopkins Lane, Haddonfield—Sophomore 3
Zahn, Elsie.....257 S. 27th St., Camden—Junior 1
Zimmerman, Berniece.....80 Summit Ave., Plainfield—Senior 1

A. R. Ackley

Robert Andrews

Dr Edward O Blackman

Mr. and Mrs. Chas H. Bowers

Elizabeth M. Bozearth

Mr. & Mrs. F. R. Coney

John K. Duncan

R. Q. Eabjornson

Dorothy Hammond

G. W. Haupt

Mr & Mrs F. W. MacNeill

Dora McElwain

James G. Morgan, Jr.

Amy Isabel Peet

Wm. A. Rigley

Mr. and Mrs. H. A. Rothwell

W. Theodore Shaw

Brud Smith

James T. Smith

Sarah M. Smith

Warren M. Smith

Charles R. Smyth

Fred E. Swartz

S. G. Winans

A "Mastertone" Yearbook . . .

❖

CAMPUS PUBLISHING CO., INC.

1500 SPRUCE STREET
PHILADELPHIA

PHOTOGRAPHS BY . . . .

•

Sarony Studios

1206 CHESTNUT STREET
PHILADELPHIA

Express Service
To Philadelphia

"Ride the Orange Bus"

•

G. R. WOOD, Inc.

PITMAN, N. J.

•

Chartered Buses
A Specialty

•

Phone: Pitman 648

DAIRY EVANS FARM

Blood Tested - T. B. Tested
Guernsey

Milk and Cream

Produced - Bottled - Delivered
Fresh Daily

PITMAN-GLASSBORO-WENONAH
SEWELL-BARNSBORO

Phone
EVANS' DAIRY FARM
Pitman 239-W

JOHN H. MATLACK & SON

Manual Training Equipment
and Supplies

HARDWARE

•

Eighth and Vine Streets Camden, N. J.

Fountain Service
and Luncheonette

TESTA'S SWEET SHOP

10 W. HIGH STREET
GLASSBORO, N. J.

•

Soda Booths Phone: 531

MERRITT'S

House of Flowers

PITMAN Phone: 421-W

Books Are Bound To Last
if they are bound by

SAVIDGE AND KRIMMEL

Library Bookbinders

146 N. 10th Street Philadelphia

C. H. WULF, INC.

Distributors

Burk's Meat Delicacies

BERLIN, N. J.

UHLS MARKET

Groceries and Meats of Quality
Fancy Fruits and Vegetables
Birdseye Frosted Foods

•

11 E. High Street Phone 70

GLASSBORO, N. J.

THE GLASSBORO DINER

Dining Room Attached

High and Main Streets

GLASSBORO, N. J.

Our Own Make
SALTED NUTS
Fresh Daily

THE NUT SHOP

34 E. High Street Glassboro, N. J.

LUTZ DRUG STORE

Prescriptions

Drugs - Sodas - Candy

•

MAIN AND HIGH STREETS

GLASSBORO, N. J.

WILLIAM E. MARTIN

Makers of
School and College Jewelry

908 CHESTNUT STREET

PHILADELPHIA, PA.

G. B. ECHENHOFER, INC.

Wholesale Meats

720 CALLOWHILL STREET

PHILADELPHIA, PA.

OTTO C. RODE

Poultry, Eggs and Produce
Fancy Jersey Poultry a Specialty

SWEDESBORO, N. J.

BROADWAY THEATRE

PITMAN, N. J.

South Jersey's Show Place

First Showing of Pictures in
This Section

•

Vaudeville Every Saturday

DAVIS MEN'S SHOP

48 S. BROADWAY

PITMAN, N. J.

THE OTTO PETERSON BEAUTY SALON

9 South Broadway

Phone 434 PITMAN, N. J.

Pottery-Gardens *Potted Plants*

LINWOOD MILLER

Greenhouses

Flowers for All Occasions

410 W. Holly Avenue Pitman, N. J.

Phone: Pitman 223

SUBURBAN HARDWARE COMPANY

HADDON HEIGHTS NEW JERSEY

ALFRED LAWRENCE

Fruits and Vegetables

Fish - Oysters - Clams — in Season

126 South Broadway Pitman, N. J.

Phone 520 Free Delivery

McFADDEN'S VARIETY STORE

Dry Goods, Notions, Toys and Stationery

Everything for the Home

GLASSBORO NEW JERSEY

C. W. PHILLIPS

Jeweler

Watch, Clock and Jewelry Repairing

Hamilton - Elgin - Swiss Watches

Diamonds and Gifts

30 E. HIGH STREET GLASSBORO, N. J.

Compliments of

GEORGE E. LeSTOURGEON BAKERY

Makers of Prizewinner Bread

BRIDGETON, N. J.

The taste that always charms

DRINK

Coca-Cola

For Downright
GOODNESS
Just Taste
The Difference
in

Abbotts
ICE CREAM

Approved Pennsylvania Private Business School
BUSINESS TRAINING
for Young Men and Women
BUSINESS ADMINISTRATION
SECRETARIAL SCIENCE
One, Two and Three Years
Day and Evening Courses
Special Summer Session
Founded 1865
PEIRCE SCHOOL
Pine St. West of Broad Philadelphia, Pa.

Compliments of
WILLIAMSTOWN BOWLING ALLEYS
"TEDDY" HOUSMAN, Prop.

PITMAN JEWELRY STORE
GIFTS FOR THE GRADUATES
20% Off on All Bulova Watches
28 S. Broadway
Phone 577 PITMAN, N. J.

WESTMONT DELICATESSEN
Home Made
Potato Salad *Baked Ham*
Wm. Orlick, Prop.
119 Haddon Ave. Westmont, N. J.

LUMMIS' QUAKER STORE
116 E. Holly Ave. Pitman, N. J.
Phone 608

ROBBINS LUMBER CO.
Lumber and Millwork
PITMAN, N. J. Phone 238

The Better Type Used Automobile
PITMAN AUTOMOBILE CO.
120 North Broadway
Fenton L. Sayre, Mgr.

PITMAN HARDWARE CO.
Largest Supplies of Hardware and Housefurnishings in the County
35-37 S. BROADWAY
Phone 704

TRIO MOTOR SALES
PITMAN, N. J.
Mercury

Phone 844
MARGARET L. GEBHARD
Hairdresser
8 Pitman Ave. Pitman, N. J.

GEO. L. WELLS, INC.
WHOLESALE
MEATS, PROVISIONS AND POULTRY
QUALITY
402-404 N. SECOND STREET
PHILADELPHIA

A SIGNIFICANT FACT, too obvious to require much elaboration, is the growth of the Campus Publishing Company. From seven to seventy yearbooks in three years, to make us the largest exclusive yearbook publishers in the east.

One way to explain it is to say that Campus in not an engraver, a printer, or any other type of processor, but a service organization well acquainted with the "ins and outs" of yearbooks; co-ordinating all the phases of yearbook planning and processing. Not being a processor, we can cover the field more completely. There is no budget too small or too large in which we are not interested, nor any reproductive process that we cannot supply — letterpress printing, engraving, offset printing, or gravure.

Using these processes to the best advantage, we now make available five different means to a good book. In letterpress printing, "MASTER-PRINT" and "ENGRAV-PRINT." In offset printing, "MASTERTONE" and "VELVETONE" — and in gravure, "REGENTVURE."

All five, from start to finish, are handled alike, receiving the same "Perceptiplan" servicing; specialized handling of your yearbook from the "infant idea" to delivery of a fine finished edition. All five are Campus books through and through.

These five — differing in price only as they differ in desired effect and budget limitations — possess in full those superiorities in appearance, economy, and general effect that have, in three years, made Campus the leading service organization that it is.

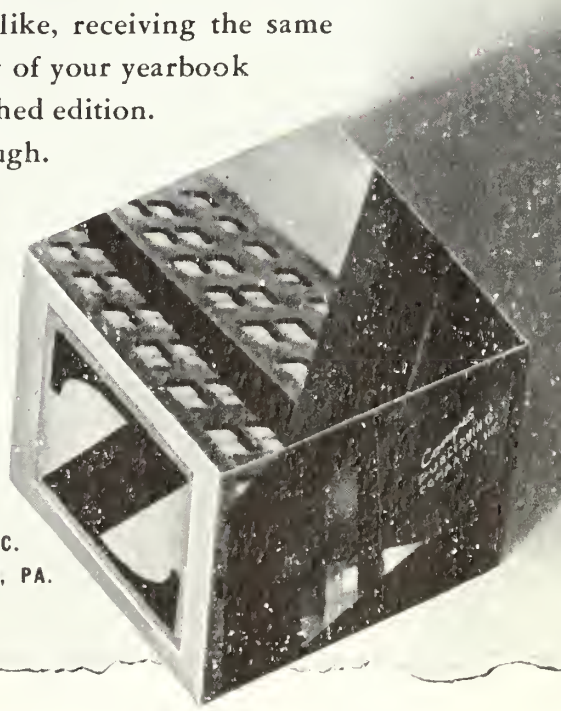

Campus PUBLISHING COMPANY, INC.
1500 SPRUCE ST., PHILADELPHIA, PA.

CAMPUS
COVER
BY
KINGSKRAFT
FOR
CAMPUS PUBS. INC.
PHILADELPHIA